

## [ANEXO 1]

### Parámetros de la Red de RF, en Radio Mobile, utilizadas en el Estudio de RF.

Los parámetros considerados para la ejecución de estas simulaciones de Cobertura se muestran a continuación:

**Tabla 20 Parámetros de la Red TESIS RF, en Radio Mobile**

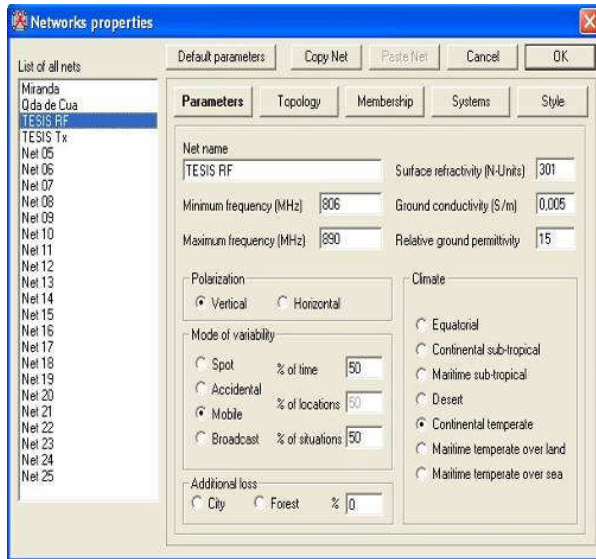

#### Parámetros básicos:

Nombre de la Red: Tesis RF

Frecuencia de Trabajo: 806-896MHz

Polarización: Vertical

Modo de Variabilidad: Móvil

Clima y Vegetación: Por defecto.

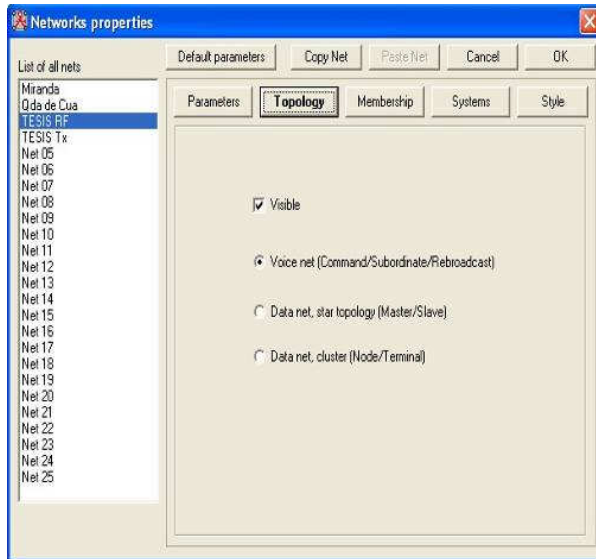

#### Topología de la Red:

Visible

Red de Voz (RBS, Móviles y Repetidores)

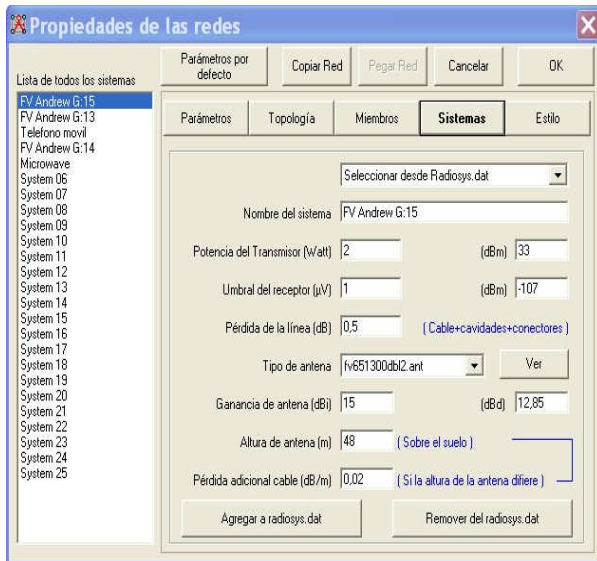

### Sistemas a utilizar en la Red:

Nombre del sistema: Antena,  
equipo a utilizar

Potencia de Tx

Perdidas de la línea

Tipo de antena: Patrón de antena

Ganancia de la antena

Altura y otras pérdidas del sistema.

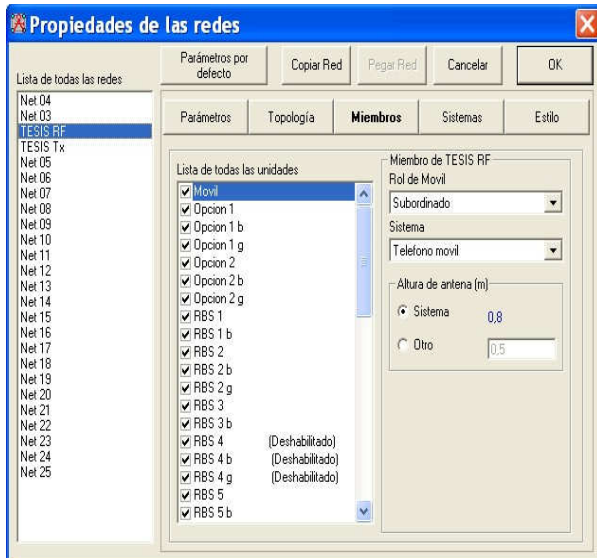

### Miembros de la Red:

Selección de los miembros

Rol del miembro dentro de la Red:

RBS, subordinado o Repetidor

Sistema utilizado por cada uno de  
ellos

Altura de las estructuras

Azimut de las antenas

## [ANEXO 2]

### Parámetros de la Red de Tx, en Radio Mobile, utilizadas en el Estudio de Tx.

Los parámetros considerados para la ejecución de las simulaciones de Interconexión se muestran a continuación:

**Tabla 21 Parámetros de la Red TESIS TX, en Radio Mobile**

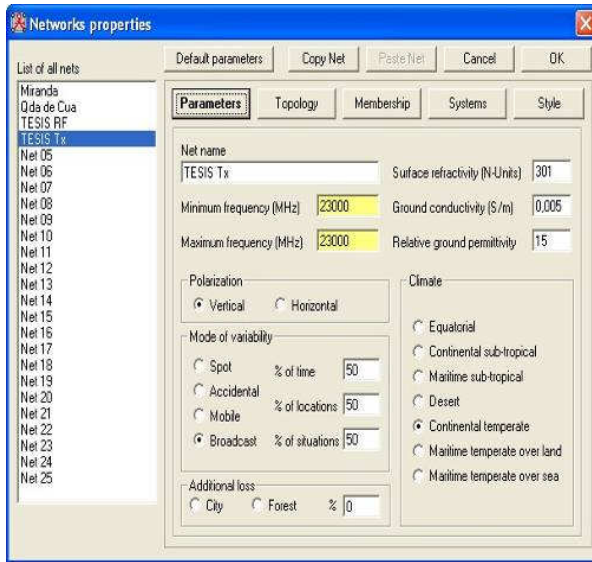

#### Parámetros básicos:

Nombre de la Red: Tesis TX  
Frecuencia de Trabajo: 23GHz  
Polarización: Vertical  
Modo de Variabilidad: Móvil  
Clima y Vegetación: Por defecto.

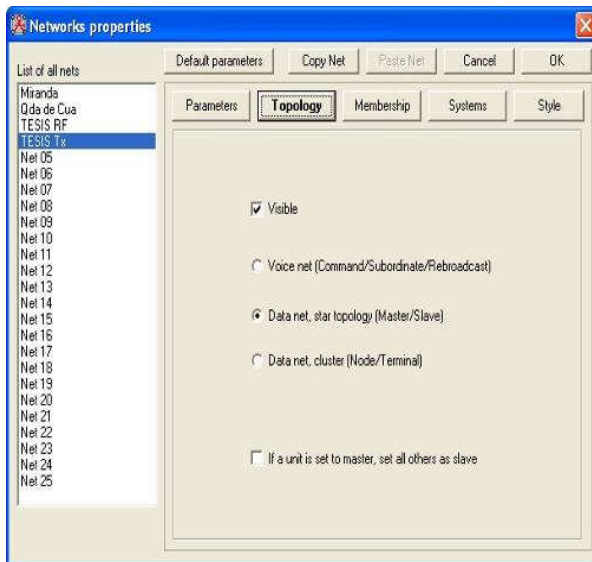

#### Topología de la Red:

Visible  
Red de Voz (RBS, Móviles y Repetidores)

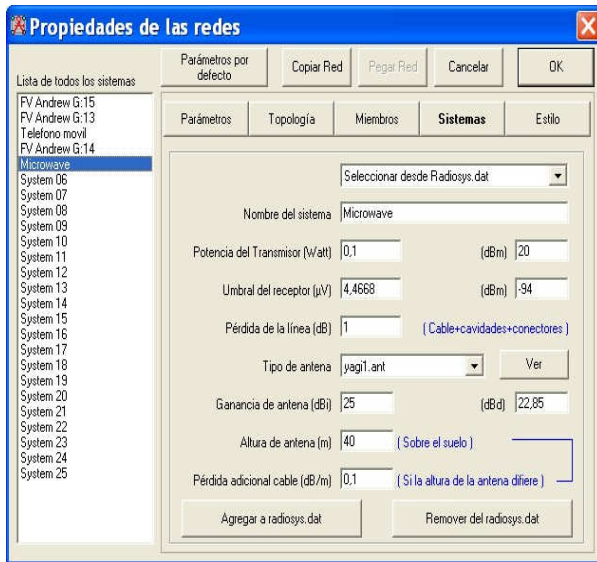

**Sistemas a utilizar en la Red:**

Nombre del sistema: Antena, equipo a utilizar

Potencia de Tx

Perdidas de la línea

Tipo de antena: Patrón de antena

Ganancia de la antena

Altura y otras pérdidas del sistema.

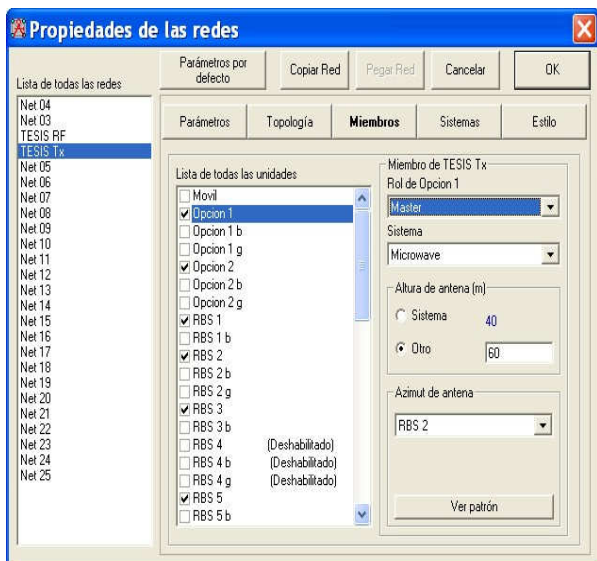

**Miembros de la Red:**

Selección de los miembros

Rol del miembro dentro de la Red:

RBS, subordinado o Repetidor

Sistema utilizado por cada uno de ellos

Altura de las estructuras

Azimut de las antenas

## [ANEXO 3]

### Recorrido completo de las Pruebas de BENCHMARKING



**Figura 58. Recorrido Completo: AGC MOVILNET CDMA**

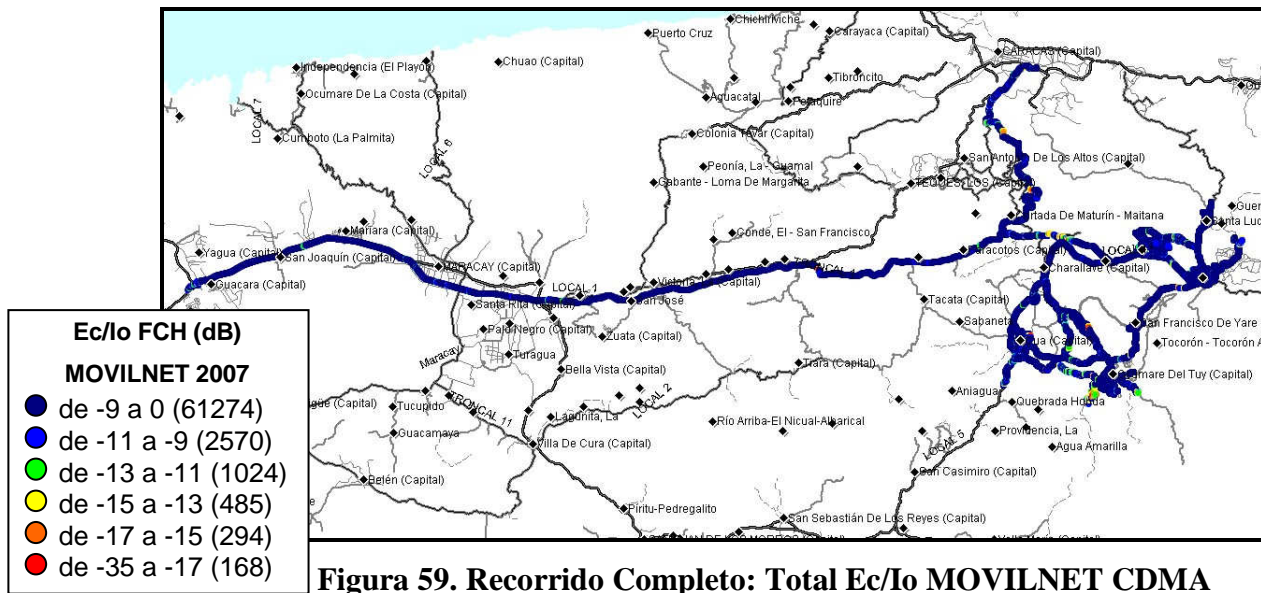

**Figura 59. Recorrido Completo: Total Ec/Io MOVILNET CDMA**



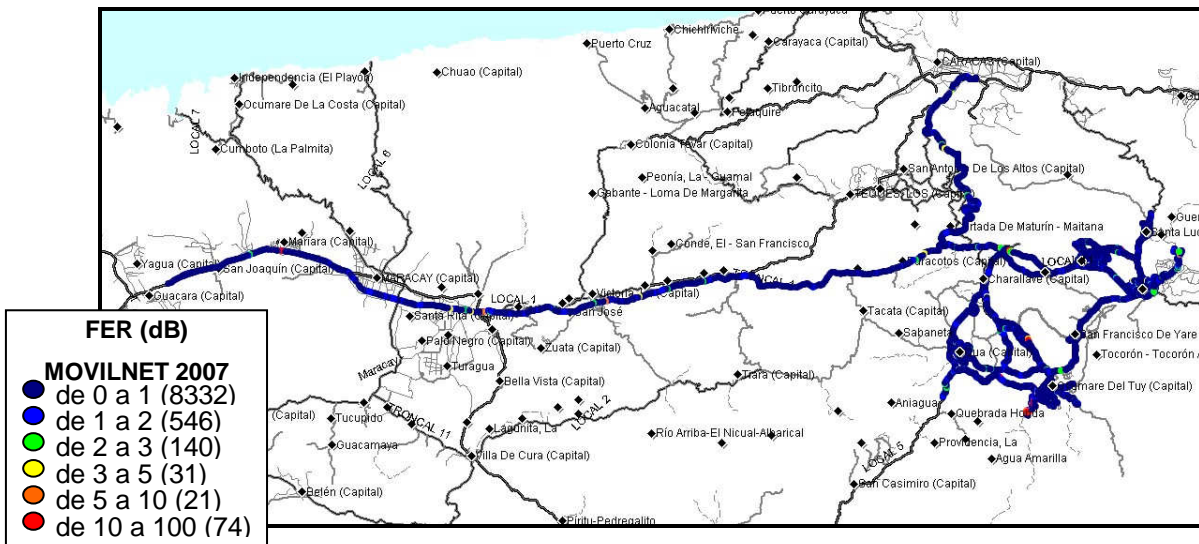

**Figura 60 Recorrido Completo: FER MOVILNET CDMA**



**Figura 61. Recorrido Completo: Estatus de la llamada MOVILNET CDMA**



Figura 62 Recorrido Completo: Calidad de Voz



Figura 63. Estadística del Recorrido Completo: Calidad de Voz

[ANEXO 4]

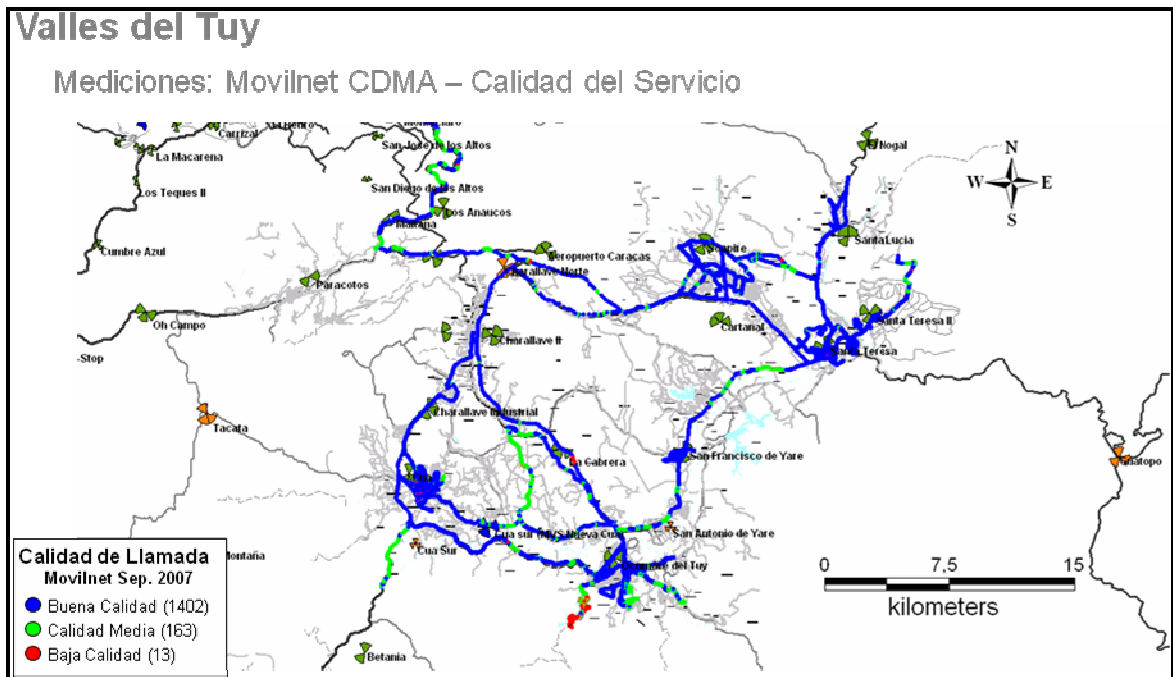
**Tablas de Datos levantados en el Distribuidor Charallave, con el Equipo Seven.Five**

En las tablas siguientes se pueden detallar las muestras tomadas para cada una de las pruebas de Benchmarking, en un área de 1m2, con centro en el Distribuidor Charallave.

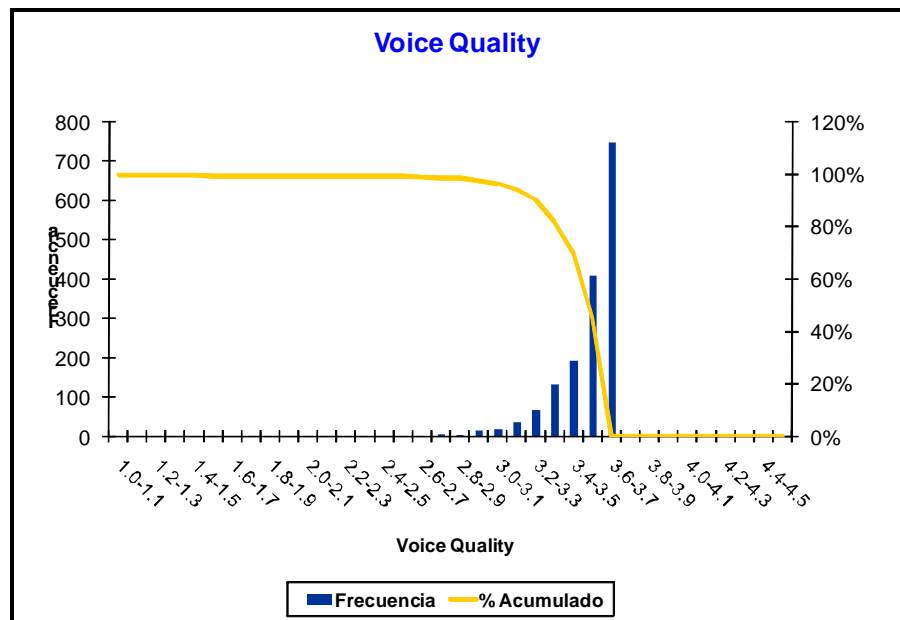
**Tabla 22. Datos de AGC tomados en el Dist. Charallave**

CID	TECHNOLOGY	LON	LAT	ADEVICE	TIME	BTSLONDIFF	BTSLATDIFF	AVGAGC	RANGE
216	CDMA 800	-66,907516667	10,291983333	Kyocera SE47	18/09/2007 02:50:32 p.m.	-66,907516667	10,291983333	-89,590171814	-90 to < -80
216	CDMA 800	-66,907550000	10,291783333	Kyocera SE47	18/09/2007 02:50:33 p.m.	-66,907550000	10,291783333	-91,798505783	< -90
216	CDMA 800	-66,907600000	10,291600000	Kyocera SE47	18/09/2007 02:50:34 p.m.	-66,907600000	10,291600000	-92,226535797	< -90
216	CDMA 800	-66,907666667	10,291400000	Kyocera SE47	18/09/2007 02:50:35 p.m.	-66,907666667	10,291400000	-91,758731842	< -90
216	CDMA 800	-66,907733333	10,291216667	Kyocera SE47	18/09/2007 02:50:36 p.m.	-66,907733333	10,291216667	-95,592067719	< -90
216	CDMA 800	-66,907833333	10,291050000	Kyocera SE47	18/09/2007 02:50:37 p.m.	-66,907833333	10,291050000	-95,072494507	< -90
216	CDMA 800	-66,907933333	10,290883333	Kyocera SE47	18/09/2007 02:50:38 p.m.	-66,907933333	10,290883333	-94,432342529	< -90
216	CDMA 800	-66,908033333	10,290733333	Kyocera SE47	18/09/2007 02:50:39 p.m.	-66,908033333	10,290733333	-91,364793777	< -90
216	CDMA 800	-66,908150000	10,290583333	Kyocera SE47	18/09/2007 02:50:40 p.m.	-66,908150000	10,290583333	-93,876157761	< -90
216	CDMA 800	-66,908283333	10,290450000	Kyocera SE47	18/09/2007 02:50:41 p.m.	-66,908283333	10,290450000	-94,649515152	< -90
216	CDMA 800	-66,908416667	10,290316667	Kyocera SE47	18/09/2007 02:50:42 p.m.	-66,908416667	10,290316667	-94,857006073	< -90
216	CDMA 800	-66,908566667	10,290200000	Kyocera SE47	18/09/2007 02:50:43 p.m.	-66,908566667	10,290200000	-95,361635208	< -90
216	CDMA 800	-66,908716667	10,290066667	Kyocera SE47	18/09/2007 02:50:44 p.m.	-66,908716667	10,290066667	-94,247369766	< -90
216	CDMA 800	-66,908866667	10,289950000	Kyocera SE47	18/09/2007 02:50:45 p.m.	-66,908866667	10,289950000	-95,021987915	< -90
216	CDMA 800	-66,909016667	10,289850000	Kyocera SE47	18/09/2007 02:50:46 p.m.	-66,909016667	10,289850000	-95,190547943	< -90
216	CDMA 800	-66,909166667	10,289733333	Kyocera SE47	18/09/2007 02:50:47 p.m.	-66,909166667	10,289733333	-92,314918518	< -90
216	CDMA 800	-66,909166667	10,289733333	Kyocera SE47	18/09/2007 02:50:47 p.m.	-66,909166667	10,289733333	-92,212646484	< -90
216	CDMA 800	-66,909316667	10,289616667	Kyocera SE47	18/09/2007 02:50:48 p.m.	-66,909316667	10,289616667	-93,053556442	< -90



CID	TECHNOLOGY	LON	LAT	ADEVICE	TIME	BTSLODIFF	BTSLATDIFF	AVGAGC	RANGE
216	CDMA 800	-66,909466667	10,289500000	Kyocera SE47	18/09/2007 02:50:49 p.m.	-66,909466667	10,289500000	-90,095222473	< -90
216	CDMA 800	-66,909616667	10,289400000	Kyocera SE47	18/09/2007 02:50:50 p.m.	-66,909616667	10,289400000	-89,455070496	-90 to < -80
216	CDMA 800	-66,909766667	10,289300000	Kyocera SE47	18/09/2007 02:50:51 p.m.	-66,909766667	10,289300000	-89,670976639	-90 to < -80
216	CDMA 800	-66,909916667	10,289183333	Kyocera SE47	18/09/2007 02:50:52 p.m.	-66,909916667	10,289183333	-89,636257172	-90 to < -80
216	CDMA 800	-66,910050000	10,289083333	Kyocera SE47	18/09/2007 02:50:53 p.m.	-66,910050000	10,289083333	-88,725271225	-90 to < -80
216	CDMA 800	-66,910183333	10,289000000	Kyocera SE47	18/09/2007 02:50:54 p.m.	-66,910183333	10,289000000	-87,810499191	-90 to < -80
216	CDMA 800	-66,910316667	10,288900000	Kyocera SE47	18/09/2007 02:50:55 p.m.	-66,910316667	10,288900000	-88,168033600	-90 to < -80
216	CDMA 800	-66,910433333	10,288816667	Kyocera SE47	18/09/2007 02:50:56 p.m.	-66,910433333	10,288816667	-86,556079865	-90 to < -80
216	CDMA 800	-66,910550000	10,288733333	Kyocera SE47	18/09/2007 02:50:57 p.m.	-66,910550000	10,288733333	-85,558607101	-90 to < -80
216	CDMA 800	-66,910650000	10,288666667	Kyocera SE47	18/09/2007 02:50:58 p.m.	-66,910650000	10,288666667	-84,804817200	-90 to < -80
216	CDMA 800	-66,910750000	10,288616667	Kyocera SE47	18/09/2007 02:50:59 p.m.	-66,910750000	10,288616667	-84,696654002	-90 to < -80
216	CDMA 800	-66,910850000	10,288583333	Kyocera SE47	18/09/2007 02:51:00 p.m.	-66,910850000	10,288583333	-86,059234619	-90 to < -80
216	CDMA 800	-66,910950000	10,288566667	Kyocera SE47	18/09/2007 02:51:01 p.m.	-66,910950000	10,288566667	-84,159616470	-90 to < -80
216	CDMA 800	-66,911050000	10,288583333	Kyocera SE47	18/09/2007 02:51:02 p.m.	-66,911050000	10,288583333	-84,025146484	-90 to < -80
216	CDMA 800	-66,911050000	10,288583333	Kyocera SE47	18/09/2007 02:51:02 p.m.	-66,911050000	10,288583333	-82,109111786	-90 to < -80
216	CDMA 800	-66,911133333	10,288633333	Kyocera SE47	18/09/2007 02:51:03 p.m.	-66,911133333	10,288633333	-85,677293777	-90 to < -80
216	CDMA 800	-66,911200000	10,288700000	Kyocera SE47	18/09/2007 02:51:04 p.m.	-66,911200000	10,288700000	-85,936763763	-90 to < -80
216	CDMA 800	-66,911250000	10,288783333	Kyocera SE47	18/09/2007 02:51:05 p.m.	-66,911250000	10,288783333	-87,336805979	-90 to < -80
216	CDMA 800	-66,911266667	10,288883333	Kyocera SE47	18/09/2007 02:51:06 p.m.	-66,911266667	10,288883333	-87,607849121	-90 to < -80
216	CDMA 800	-66,911266667	10,288983333	Kyocera SE47	18/09/2007 02:51:07 p.m.	-66,911266667	10,288983333	-86,990425110	-90 to < -80
216	CDMA 800	-66,911216667	10,289066667	Kyocera SE47	18/09/2007 02:51:08 p.m.	-66,911216667	10,289066667	-88,152673721	-90 to < -80
216	CDMA 800	-66,911150000	10,289133333	Kyocera SE47	18/09/2007 02:51:09 p.m.	-66,911150000	10,289133333	-89,986005783	-90 to < -80
216	CDMA 800	-66,911066667	10,289183333	Kyocera SE47	18/09/2007 02:51:10 p.m.	-66,911066667	10,289183333	-89,486003876	-90 to < -80
216	CDMA 800	-66,910966667	10,289233333	Kyocera SE47	18/09/2007 02:51:11 p.m.	-66,910966667	10,289233333	-89,661719004	-90 to < -80
216	CDMA 800	-66,910833333	10,289250000	Kyocera SE47	18/09/2007 02:51:12 p.m.	-66,910833333	10,289250000	-90,962015152	< -90
216	CDMA 800	-66,910700000	10,289266667	Kyocera SE47	18/09/2007 02:51:13 p.m.	-66,910700000	10,289266667	-90,761888504	< -90
216	CDMA 800	-66,910566667	10,289283333	Kyocera SE47	18/09/2007 02:51:14 p.m.	-66,910566667	10,289283333	-90,898254395	< -90
216	CDMA 800	-66,910416667	10,289300000	Kyocera SE47	18/09/2007 02:51:15 p.m.	-66,910416667	10,289300000	-90,021989822	< -90

CID	TECHNOLOGY	LON	LAT	ADEVICE	TIME	BTSLODIFF	BTSLATDIFF	AVGAGC	RANGE
216	CDMA 800	-66,910266667	10,289300000	Kyocera SE47	18/09/2007 02:51:16 p.m.	-66,910266667	10,289300000	-89,910878499	-90 to < -80
216	CDMA 800	-66,910133333	10,289316667	Kyocera SE47	18/09/2007 02:51:17 p.m.	-66,910133333	10,289316667	-91,549135208	< -90
216	CDMA 800	-66,910000000	10,289316667	Kyocera SE47	18/09/2007 02:51:18 p.m.	-66,910000000	10,289316667	-93,148253123	< -90
216	CDMA 800	-66,909866667	10,289333333	Kyocera SE47	18/09/2007 02:51:19 p.m.	-66,909866667	10,289333333	-91,123001099	< -90
492	CDMA 800	-66,906533333	10,288216667	Kyocera SE47	18/09/2007 02:51:45 p.m.	-66,906533333	10,288216667	-72,498001099	-80 to < -70
492	CDMA 800	-66,906450000	10,288183333	Kyocera SE47	18/09/2007 02:51:46 p.m.	-66,906450000	10,288183333	-72,546399434	-80 to < -70
492	CDMA 800	-66,906383333	10,288150000	Kyocera SE47	18/09/2007 02:51:47 p.m.	-66,906383333	10,288150000	-69,330703735	>= -70
492	CDMA 800	-66,906300000	10,288116667	Kyocera SE47	18/09/2007 02:51:48 p.m.	-66,906300000	10,288116667	-69,848377228	>= -70
492	CDMA 800	-66,906233333	10,288083333	Kyocera SE47	18/09/2007 02:51:49 p.m.	-66,906233333	10,288083333	-66,604692459	>= -70
492	CDMA 800	-66,906150000	10,288066667	Kyocera SE47	18/09/2007 02:51:50 p.m.	-66,906150000	10,288066667	-68,881837845	>= -70
492	CDMA 800	-66,906083333	10,288033333	Kyocera SE47	18/09/2007 02:51:51 p.m.	-66,906083333	10,288033333	-70,376365662	-80 to < -70
492	CDMA 800	-66,906000000	10,288000000	Kyocera SE47	18/09/2007 02:51:52 p.m.	-66,906000000	10,288000000	-67,808607101	>= -70
492	CDMA 800	-66,905900000	10,287966667	Kyocera SE47	18/09/2007 02:51:53 p.m.	-66,905900000	10,287966667	-69,747369766	>= -70
492	CDMA 800	-66,905800000	10,287933333	Kyocera SE47	18/09/2007 02:51:54 p.m.	-66,905800000	10,287933333	-67,715803146	>= -70
492	CDMA 800	-66,905700000	10,287900000	Kyocera SE47	18/09/2007 02:51:55 p.m.	-66,905700000	10,287900000	-67,905826569	>= -70
216	CDMA 800	-66,908400000	10,290300000	Kyocera SE47	19/09/2007 08:47:08 a.m.	-66,908400000	10,290300000	-95,193706512	< -90
216	CDMA 800	-66,908516667	10,290200000	Kyocera SE47	19/09/2007 08:47:09 a.m.	-66,908516667	10,290200000	-94,725273132	< -90
216	CDMA 800	-66,908650000	10,290083333	Kyocera SE47	19/09/2007 08:47:10 a.m.	-66,908650000	10,290083333	-93,965173086	< -90
216	CDMA 800	-66,908800000	10,289983333	Kyocera SE47	19/09/2007 08:47:11 a.m.	-66,908800000	10,289983333	-93,320602417	< -90
216	CDMA 800	-66,908950000	10,289866667	Kyocera SE47	19/09/2007 08:47:12 a.m.	-66,908950000	10,289866667	-94,268831253	< -90
216	CDMA 800	-66,909100000	10,289766667	Kyocera SE47	19/09/2007 08:47:13 a.m.	-66,909100000	10,289766667	-92,963277817	< -90
216	CDMA 800	-66,909250000	10,289650000	Kyocera SE47	19/09/2007 08:47:14 a.m.	-66,909250000	10,289650000	-92,158985138	< -90
216	CDMA 800	-66,909366667	10,289550000	Kyocera SE47	19/09/2007 08:47:15 a.m.	-66,909366667	10,289550000	-90,896989822	< -90
216	CDMA 800	-66,909500000	10,289466667	Kyocera SE47	19/09/2007 08:47:16 a.m.	-66,909500000	10,289466667	-89,294718424	-90 to < -80
216	CDMA 800	-66,909633333	10,289366667	Kyocera SE47	19/09/2007 08:47:17 a.m.	-66,909633333	10,289366667	-90,009996414	< -90
216	CDMA 800	-66,909750000	10,289283333	Kyocera SE47	19/09/2007 08:47:18 a.m.	-66,909750000	10,289283333	-88,447496414	-90 to < -80
216	CDMA 800	-66,909883333	10,289183333	Kyocera SE47	19/09/2007 08:47:19 a.m.	-66,909883333	10,289183333	-89,705070496	-90 to < -80
216	CDMA 800	-66,910016667	10,289100000	Kyocera SE47	19/09/2007 08:47:20 a.m.	-66,910016667	10,289100000	-88,349010468	-90 to < -80

CID	TECHNOLOGY	LON	LAT	ADEVICE	TIME	BTSLODIFF	BTSLATDIFF	AVGAGC	RANGE
216	CDMA 800	-66,910133333	10,289000000	Kyocera SE47	19/09/2007 08:47:21 a.m.	-66,910133333	10,289000000	-87,658774058	-90 to < -80
216	CDMA 800	-66,910266667	10,288933333	Kyocera SE47	19/09/2007 08:47:22 a.m.	-66,910266667	10,288933333	-86,846485138	-90 to < -80
216	CDMA 800	-66,910366667	10,288850000	Kyocera SE47	19/09/2007 08:47:23 a.m.	-66,910366667	10,288850000	-86,872367859	-90 to < -80
216	CDMA 800	-66,910450000	10,288766667	Kyocera SE47	19/09/2007 08:47:24 a.m.	-66,910450000	10,288766667	-85,335121155	-90 to < -80
216	CDMA 800	-66,910550000	10,288716667	Kyocera SE47	19/09/2007 08:47:25 a.m.	-66,910550000	10,288716667	-85,313657761	-90 to < -80
216	CDMA 800	-66,910633333	10,288650000	Kyocera SE47	19/09/2007 08:47:26 a.m.	-66,910633333	10,288650000	-83,283355713	-90 to < -80
216	CDMA 800	-66,910733333	10,288600000	Kyocera SE47	19/09/2007 08:47:27 a.m.	-66,910733333	10,288600000	-84,999263763	-90 to < -80
216	CDMA 800	-66,910816667	10,288566667	Kyocera SE47	19/09/2007 08:47:28 a.m.	-66,910816667	10,288566667	-84,758731842	-90 to < -80
216	CDMA 800	-66,910916667	10,288550000	Kyocera SE47	19/09/2007 08:47:29 a.m.	-66,910916667	10,288550000	-83,102798462	-90 to < -80
216	CDMA 800	-66,911000000	10,288566667	Kyocera SE47	19/09/2007 08:47:30 a.m.	-66,911000000	10,288566667	-84,630577087	-90 to < -80
216	CDMA 800	-66,911000000	10,288566667	Kyocera SE47	19/09/2007 08:47:30 a.m.	-66,911000000	10,288566667	-80,398250580	-90 to < -80
216	CDMA 800	-66,911083333	10,288600000	Kyocera SE47	19/09/2007 08:47:31 a.m.	-66,911083333	10,288600000	-85,189289093	-90 to < -80
216	CDMA 800	-66,911166667	10,288650000	Kyocera SE47	19/09/2007 08:47:32 a.m.	-66,911166667	10,288650000	-85,871105194	-90 to < -80
216	CDMA 800	-66,911216667	10,288716667	Kyocera SE47	19/09/2007 08:47:33 a.m.	-66,911216667	10,288716667	-85,330490112	-90 to < -80
216	CDMA 800	-66,911250000	10,288800000	Kyocera SE47	19/09/2007 08:47:34 a.m.	-66,911250000	10,288800000	-87,290296555	-90 to < -80
216	CDMA 800	-66,911250000	10,288883333	Kyocera SE47	19/09/2007 08:47:35 a.m.	-66,911250000	10,288883333	-87,065551758	-90 to < -80
216	CDMA 800	-66,911233333	10,288966667	Kyocera SE47	19/09/2007 08:47:36 a.m.	-66,911233333	10,288966667	-85,625522614	-90 to < -80
216	CDMA 800	-66,911200000	10,289033333	Kyocera SE47	19/09/2007 08:47:37 a.m.	-66,911200000	10,289033333	-87,093959808	-90 to < -80
216	CDMA 800	-66,911133333	10,289116667	Kyocera SE47	19/09/2007 08:47:38 a.m.	-66,911133333	10,289116667	-89,419715881	-90 to < -80
216	CDMA 800	-66,911133333	10,289116667	Kyocera SE47	19/09/2007 08:47:38 a.m.	-66,911133333	10,289116667	-89,128047943	-90 to < -80
216	CDMA 800	-66,911050000	10,289166667	Kyocera SE47	19/09/2007 08:47:39 a.m.	-66,911050000	10,289166667	-89,700861613	-90 to < -80
216	CDMA 800	-66,910966667	10,289200000	Kyocera SE47	19/09/2007 08:47:40 a.m.	-66,910966667	10,289200000	-89,423505783	-90 to < -80
216	CDMA 800	-66,910850000	10,289216667	Kyocera SE47	19/09/2007 08:47:41 a.m.	-66,910850000	10,289216667	-89,682973862	-90 to < -80
216	CDMA 800	-66,910733333	10,289233333	Kyocera SE47	19/09/2007 08:47:42 a.m.	-66,910733333	10,289233333	-89,856584549	-90 to < -80
216	CDMA 800	-66,910616667	10,289250000	Kyocera SE47	19/09/2007 08:47:43 a.m.	-66,910616667	10,289250000	-90,017570496	< -90
216	CDMA 800	-66,910483333	10,289266667	Kyocera SE47	19/09/2007 08:47:44 a.m.	-66,910483333	10,289266667	-89,237056732	-90 to < -80
216	CDMA 800	-66,910333333	10,289283333	Kyocera SE47	19/09/2007 08:47:45 a.m.	-66,910333333	10,289283333	-89,739158630	-90 to < -80
216	CDMA 800	-66,910333333	10,289283333	Kyocera SE47	19/09/2007 08:47:45 a.m.	-66,910333333	10,289283333	-89,461383820	-90 to < -80

CID	TECHNOLOGY	LON	LAT	ADEVICE	TIME	BTSLODIFF	BTSLATDIFF	AVGAGC	RANGE
216	CDMA 800	-66,910200000	10,289283333	Kyocera SE47	19/09/2007 08:47:46 a.m.	-66,910200000	10,289283333	-90,096485138	< -90
216	CDMA 800	-66,910066667	10,289300000	Kyocera SE47	19/09/2007 08:47:47 a.m.	-66,910066667	10,289300000	-90,455701828	< -90
216	CDMA 800	-66,909933333	10,289316667	Kyocera SE47	19/09/2007 08:47:48 a.m.	-66,909933333	10,289316667	-91,196863174	< -90
216	CDMA 800	-66,909800000	10,289316667	Kyocera SE47	19/09/2007 08:47:49 a.m.	-66,909800000	10,289316667	-92,117950439	< -90
216	CDMA 800	-66,909683333	10,289333333	Kyocera SE47	19/09/2007 08:47:50 a.m.	-66,909683333	10,289333333	-98,298927307	< -90
216	CDMA 800	-66,909561111	10,289327778	Kyocera SE47	19/09/2007 08:47:51 a.m.	-66,909561111	10,289327778	-96,412143707	< -90
216	CDMA 800	-66,909438889	10,289322222	Kyocera SE47	19/09/2007 08:47:52 a.m.	-66,909438889	10,289322222	-92,553556442	< -90
216	CDMA 800	-66,909316667	10,289316667	Kyocera SE47	19/09/2007 08:47:53 a.m.	-66,909316667	10,289316667	-90,352167130	< -90
216	CDMA 800	-66,909183333	10,289283333	Kyocera SE47	19/09/2007 08:47:54 a.m.	-66,909183333	10,289283333	-91,629602705	< -90
216	CDMA 800	-66,907533333	10,292883333	Kyocera SE47	25/05/2007 12:38:58 p.m.	-66,907533333	10,292883333	-92,042907715	< -90
492	CDMA 800	-66,910833333	10,288416667	Kyocera SE47	25/05/2007 12:39:24 p.m.	-66,910833333	10,288416667	-78,157093048	-80 to < -70
492	CDMA 800	-66,911033333	10,288250000	Kyocera SE47	25/05/2007 12:39:25 p.m.	-66,911033333	10,288250000	-75,045558929	-80 to < -70
492	CDMA 800	-66,911233333	10,288083333	Kyocera SE47	25/05/2007 12:39:26 p.m.	-66,911233333	10,288083333	-74,063026428	-80 to < -70
492	CDMA 800	-66,911416667	10,287900000	Kyocera SE47	25/05/2007 12:39:27 p.m.	-66,911416667	10,287900000	-72,179187775	-80 to < -70
216	CDMA 800	-66,907533333	10,293000000	Kyocera SE47	30/05/2007 09:28:47 a.m.	-66,907533333	10,293000000	-90,846485138	< -90
216	CDMA 800	-66,907500000	10,292800000	Kyocera SE47	30/05/2007 09:28:48 a.m.	-66,907500000	10,292800000	-89,409196218	-90 to < -80
216	CDMA 800	-66,907466667	10,292583333	Kyocera SE47	30/05/2007 09:28:49 a.m.	-66,907466667	10,292583333	-91,227798462	< -90
216	CDMA 800	-66,907450000	10,292366667	Kyocera SE47	30/05/2007 09:28:50 a.m.	-66,907450000	10,292366667	-92,446231842	< -90
216	CDMA 800	-66,907466667	10,292150000	Kyocera SE47	30/05/2007 09:28:51 a.m.	-66,907466667	10,292150000	-92,902671814	< -90
216	CDMA 800	-66,907483333	10,291950000	Kyocera SE47	30/05/2007 09:28:52 a.m.	-66,907483333	10,291950000	-96,201913834	< -90
216	CDMA 800	-66,907516667	10,291733333	Kyocera SE47	30/05/2007 09:28:53 a.m.	-66,907516667	10,291733333	-94,613531113	< -90
216	CDMA 800	-66,907566667	10,291533333	Kyocera SE47	30/05/2007 09:28:54 a.m.	-66,907566667	10,291533333	-95,384365082	< -90
216	CDMA 800	-66,907566667	10,291533333	Kyocera SE47	30/05/2007 09:28:54 a.m.	-66,907566667	10,291533333	-94,345853806	< -90
216	CDMA 800	-66,907633333	10,291333333	Kyocera SE47	30/05/2007 09:28:55 a.m.	-66,907633333	10,291333333	-93,938657761	< -90
216	CDMA 800	-66,907716667	10,291150000	Kyocera SE47	30/05/2007 09:28:56 a.m.	-66,907716667	10,291150000	-92,474010468	< -90
216	CDMA 800	-66,907816667	10,290983333	Kyocera SE47	30/05/2007 09:28:57 a.m.	-66,907816667	10,290983333	-93,838911057	< -90
216	CDMA 800	-66,907933333	10,290816667	Kyocera SE47	30/05/2007 09:28:58 a.m.	-66,907933333	10,290816667	-95,391307831	< -90
216	CDMA 800	-66,908050000	10,290650000	Kyocera SE47	30/05/2007 09:28:59 a.m.	-66,908050000	10,290650000	-95,387521744	< -90

CID	TECHNOLOGY	LON	LAT	ADEVICE	TIME	BTSLONDIFF	BTSLATDIFF	AVGAGC	RANGE
216	CDMA 800	-66,908183333	10,290500000	Kyocera SE47	30/05/2007 09:29:00 a.m.	-66,908183333	10,290500000	-95,129312515	< -90
216	CDMA 800	-66,908333333	10,290366667	Kyocera SE47	30/05/2007 09:29:01 a.m.	-66,908333333	10,290366667	-92,184240341	< -90
216	CDMA 800	-66,908500000	10,290216667	Kyocera SE47	30/05/2007 09:29:02 a.m.	-66,908500000	10,290216667	-95,528305054	< -90
216	CDMA 800	-66,908500000	10,290216667	Kyocera SE47	30/05/2007 09:29:02 a.m.	-66,908500000	10,290216667	-92,942443848	< -90
216	CDMA 800	-66,908666667	10,290083333	Kyocera SE47	30/05/2007 09:29:03 a.m.	-66,908666667	10,290083333	-94,188657761	< -90
216	CDMA 800	-66,908850000	10,289950000	Kyocera SE47	30/05/2007 09:29:04 a.m.	-66,908850000	10,289950000	-95,341434479	< -90
216	CDMA 800	-66,909033333	10,289800000	Kyocera SE47	30/05/2007 09:29:05 a.m.	-66,909033333	10,289800000	-93,436552684	< -90
216	CDMA 800	-66,909216667	10,289650000	Kyocera SE47	30/05/2007 09:29:06 a.m.	-66,909216667	10,289650000	-92,155197144	< -90
216	CDMA 800	-66,909400000	10,289516667	Kyocera SE47	30/05/2007 09:29:07 a.m.	-66,909400000	10,289516667	-90,343328476	< -90
216	CDMA 800	-66,909600000	10,289366667	Kyocera SE47	30/05/2007 09:29:08 a.m.	-66,909600000	10,289366667	-89,076282501	-90 to < -80
216	CDMA 800	-66,909783333	10,289233333	Kyocera SE47	30/05/2007 09:29:09 a.m.	-66,909783333	10,289233333	-89,634363174	-90 to < -80
216	CDMA 800	-66,909950000	10,289100000	Kyocera SE47	30/05/2007 09:29:10 a.m.	-66,909950000	10,289100000	-88,859109879	-90 to < -80
216	CDMA 800	-66,910133333	10,288966667	Kyocera SE47	30/05/2007 09:29:11 a.m.	-66,910133333	10,288966667	-87,544717153	-90 to < -80
216	CDMA 800	-66,910316667	10,288833333	Kyocera SE47	30/05/2007 09:29:12 a.m.	-66,910316667	10,288833333	-85,693075180	-90 to < -80
216	CDMA 800	-66,910483333	10,288716667	Kyocera SE47	30/05/2007 09:29:13 a.m.	-66,910483333	10,288716667	-83,639415741	-90 to < -80
216	CDMA 800	-66,910633333	10,288600000	Kyocera SE47	30/05/2007 09:29:14 a.m.	-66,910633333	10,288600000	-82,824388504	-90 to < -80
216	CDMA 800	-66,910783333	10,288483333	Kyocera SE47	30/05/2007 09:29:15 a.m.	-66,910783333	10,288483333	-83,303554535	-90 to < -80
216	CDMA 800	-66,910916667	10,288383333	Kyocera SE47	30/05/2007 09:29:16 a.m.	-66,910916667	10,288383333	-79,574598948	-80 to < -70
216	CDMA 800	-66,911050000	10,288300000	Kyocera SE47	30/05/2007 09:29:17 a.m.	-66,911050000	10,288300000	-75,275146484	-80 to < -70
216	CDMA 800	-66,911150000	10,288216667	Kyocera SE47	30/05/2007 09:29:18 a.m.	-66,911150000	10,288216667	-74,593957901	-80 to < -70
216	CDMA 800	-66,911233333	10,288133333	Kyocera SE47	30/05/2007 09:29:19 a.m.	-66,911233333	10,288133333	-71,756208420	-80 to < -70
216	CDMA 800	-66,911316667	10,288066667	Kyocera SE47	30/05/2007 09:29:20 a.m.	-66,911316667	10,288066667	-71,172243118	-80 to < -70
216	CDMA 800	-66,911366667	10,288000000	Kyocera SE47	30/05/2007 09:29:21 a.m.	-66,911366667	10,288000000	-70,783983231	-80 to < -70
216	CDMA 800	-66,911416667	10,287950000	Kyocera SE47	30/05/2007 09:29:22 a.m.	-66,911416667	10,287950000	-69,458016713	>= -70
216	CDMA 800	-66,911450000	10,287916667	Kyocera SE47	30/05/2007 09:29:23 a.m.	-66,911450000	10,287916667	-68,879314423	>= -70
216	CDMA 800	-66,911466667	10,287900000	Kyocera SE47	30/05/2007 09:29:24 a.m.	-66,911466667	10,287900000	-69,574388504	>= -70
216	CDMA 800	-66,911483333	10,287883333	Kyocera SE47	30/05/2007 09:29:25 a.m.	-66,911483333	10,287883333	-69,331335068	>= -70
492	CDMA 800	-66,911483333	10,287883333	Kyocera SE47	30/05/2007 09:30:25 a.m.	-66,911483333	10,287883333	-69,605323792	>= -70

CID	TECHNOLOGY	LON	LAT	ADEVICE	TIME	BTSLONDIFF	BTSLATDIFF	AVGAGC	RANGE
492	CDMA 800	-66,911483333	10,287883333	Kyocera SE47	30/05/2007 09:30:26 a.m.	-66,911483333	10,287883333	-69,754735311	>= -70
492	CDMA 800	-66,911466667	10,287900000	Kyocera SE47	30/05/2007 09:30:27 a.m.	-66,911466667	10,287900000	-70,373632431	-80 to < -70
492	CDMA 800	-66,911466667	10,287900000	Kyocera SE47	30/05/2007 09:30:28 a.m.	-66,911466667	10,287900000	-71,580072403	-80 to < -70
492	CDMA 800	-66,911466667	10,287916667	Kyocera SE47	30/05/2007 09:30:29 a.m.	-66,911466667	10,287916667	-70,764413834	-80 to < -70
492	CDMA 800	-66,911450000	10,287933333	Kyocera SE47	30/05/2007 09:30:30 a.m.	-66,911450000	10,287933333	-70,361003876	-80 to < -70
492	CDMA 800	-66,911433333	10,287933333	Kyocera SE47	30/05/2007 09:30:31 a.m.	-66,911433333	10,287933333	-68,606586456	>= -70
492	CDMA 800	-66,911433333	10,287950000	Kyocera SE47	30/05/2007 09:30:32 a.m.	-66,911433333	10,287950000	-70,552294413	-80 to < -70
492	CDMA 800	-66,911416667	10,287966667	Kyocera SE47	30/05/2007 09:30:33 a.m.	-66,911416667	10,287966667	-72,080703735	-80 to < -70
492	CDMA 800	-66,911416667	10,287966667	Kyocera SE47	30/05/2007 09:30:34 a.m.	-66,911416667	10,287966667	-69,562393188	>= -70
492	CDMA 800	-66,911400000	10,287983333	Kyocera SE47	30/05/2007 09:30:35 a.m.	-66,911400000	10,287983333	-69,794717789	>= -70
492	CDMA 800	-66,911383333	10,287983333	Kyocera SE47	30/05/2007 09:30:36 a.m.	-66,911383333	10,287983333	-70,094589233	-80 to < -70
492	CDMA 800	-66,911383333	10,288000000	Kyocera SE47	30/05/2007 09:30:37 a.m.	-66,911383333	10,288000000	-72,105323792	-80 to < -70
492	CDMA 800	-66,911366667	10,288016667	Kyocera SE47	30/05/2007 09:30:38 a.m.	-66,911366667	10,288016667	-70,346485138	-80 to < -70
492	CDMA 800	-66,911366667	10,288016667	Kyocera SE47	30/05/2007 09:30:39 a.m.	-66,911366667	10,288016667	-69,898000717	>= -70
492	CDMA 800	-66,910766667	10,288533333	Kyocera SE47	30/05/2007 09:32:19 a.m.	-66,910766667	10,288533333	-85,607849121	-90 to < -80
492	CDMA 800	-66,910750000	10,288533333	Kyocera SE47	30/05/2007 09:32:20 a.m.	-66,910750000	10,288533333	-84,926451365	-90 to < -80
492	CDMA 800	-66,910750000	10,288533333	Kyocera SE47	30/05/2007 09:32:21 a.m.	-66,910750000	10,288533333	-86,283987045	-90 to < -80
492	CDMA 800	-66,910750000	10,288550000	Kyocera SE47	30/05/2007 09:32:22 a.m.	-66,910750000	10,288550000	-84,675401688	-90 to < -80
492	CDMA 800	-66,910750000	10,288550000	Kyocera SE47	30/05/2007 09:32:23 a.m.	-66,910750000	10,288550000	-85,185710907	-90 to < -80
492	CDMA 800	-66,910750000	10,288550000	Kyocera SE47	30/05/2007 09:32:24 a.m.	-66,910750000	10,288550000	-85,748630524	-90 to < -80
492	CDMA 800	-66,910750000	10,288550000	Kyocera SE47	30/05/2007 09:32:25 a.m.	-66,910750000	10,288550000	-85,689289093	-90 to < -80
492	CDMA 800	-66,910750000	10,288550000	Kyocera SE47	30/05/2007 09:32:26 a.m.	-66,910750000	10,288550000	-87,866056442	-90 to < -80
492	CDMA 800	-66,910750000	10,288550000	Kyocera SE47	30/05/2007 09:32:27 a.m.	-66,910750000	10,288550000	-87,634363174	-90 to < -80
492	CDMA 800	-66,910750000	10,288550000	Kyocera SE47	30/05/2007 09:32:28 a.m.	-66,910750000	10,288550000	-87,712015152	-90 to < -80
492	CDMA 800	-66,910750000	10,288550000	Kyocera SE47	30/05/2007 09:32:29 a.m.	-66,910750000	10,288550000	-87,782512665	-90 to < -80
492	CDMA 800	-66,910733333	10,288550000	Kyocera SE47	30/05/2007 09:32:30 a.m.	-66,910733333	10,288550000	-86,840171814	-90 to < -80
492	CDMA 800	-66,910733333	10,288550000	Kyocera SE47	30/05/2007 09:32:31 a.m.	-66,910733333	10,288550000	-87,530826569	-90 to < -80
492	CDMA 800	-66,910733333	10,288550000	Kyocera SE47	30/05/2007 09:32:32 a.m.	-66,910733333	10,288550000	-87,474641800	-90 to < -80



CID	TECHNOLOGY	LON	LAT	ADEVICE	TIME	BTSLODIFF	BTSLATDIFF	AVGAGC	RANGE
492	CDMA 800	-66,910733333	10,288566667	Kyocera SE47	30/05/2007 09:32:33 a.m.	-66,910733333	10,288566667	-87,794715881	-90 to < -80
492	CDMA 800	-66,910733333	10,288566667	Kyocera SE47	30/05/2007 09:32:34 a.m.	-66,910733333	10,288566667	-87,436761856	-90 to < -80
492	CDMA 800	-66,910733333	10,288566667	Kyocera SE47	30/05/2007 09:32:35 a.m.	-66,910733333	10,288566667	-87,114582062	-90 to < -80
492	CDMA 800	-66,910733333	10,288566667	Kyocera SE47	30/05/2007 09:32:36 a.m.	-66,910733333	10,288566667	-87,210752487	-90 to < -80
492	CDMA 800	-66,910733333	10,288566667	Kyocera SE47	30/05/2007 09:32:37 a.m.	-66,910733333	10,288566667	-87,163337708	-90 to < -80
492	CDMA 800	-66,910783333	10,288516667	Kyocera SE47	30/05/2007 10:06:52 a.m.	-66,910783333	10,288516667	-85,063657125	-90 to < -80
492	CDMA 800	-66,910783333	10,288516667	Kyocera SE47	30/05/2007 10:06:53 a.m.	-66,910783333	10,288516667	-85,004943848	-90 to < -80
492	CDMA 800	-66,910783333	10,288516667	Kyocera SE47	30/05/2007 10:06:54 a.m.	-66,910783333	10,288516667	-83,874893188	-90 to < -80
492	CDMA 800	-66,910783333	10,288516667	Kyocera SE47	30/05/2007 10:06:55 a.m.	-66,910783333	10,288516667	-84,818075180	-90 to < -80
492	CDMA 800	-66,910783333	10,288516667	Kyocera SE47	30/05/2007 10:06:56 a.m.	-66,910783333	10,288516667	-84,462013245	-90 to < -80
492	CDMA 800	-66,910783333	10,288516667	Kyocera SE47	30/05/2007 10:06:57 a.m.	-66,910783333	10,288516667	-84,683185577	-90 to < -80
492	CDMA 800	-66,910783333	10,288516667	Kyocera SE47	30/05/2007 10:06:58 a.m.	-66,910783333	10,288516667	-83,771989822	-90 to < -80
492	CDMA 800	-66,910783333	10,288516667	Kyocera SE47	30/05/2007 10:06:59 a.m.	-66,910783333	10,288516667	-85,778301239	-90 to < -80
492	CDMA 800	-66,910783333	10,288516667	Kyocera SE47	30/05/2007 10:07:00 a.m.	-66,910783333	10,288516667	-85,147623062	-90 to < -80
492	CDMA 800	-66,910783333	10,288516667	Kyocera SE47	30/05/2007 10:07:01 a.m.	-66,910783333	10,288516667	-83,975273132	-90 to < -80
492	CDMA 800	-66,910783333	10,288516667	Kyocera SE47	30/05/2007 10:07:02 a.m.	-66,910783333	10,288516667	-85,275146484	-90 to < -80
492	CDMA 800	-66,910783333	10,288516667	Kyocera SE47	30/05/2007 10:07:03 a.m.	-66,910783333	10,288516667	-83,926030477	-90 to < -80
492	CDMA 800	-66,910783333	10,288516667	Kyocera SE47	30/05/2007 10:07:04 a.m.	-66,910783333	10,288516667	-84,766937256	-90 to < -80
492	CDMA 800	-66,910783333	10,288516667	Kyocera SE47	30/05/2007 10:07:05 a.m.	-66,910783333	10,288516667	-85,085119247	-90 to < -80
492	CDMA 800	-66,910783333	10,288516667	Kyocera SE47	30/05/2007 10:07:06 a.m.	-66,910783333	10,288516667	-84,638153076	-90 to < -80
492	CDMA 800	-66,910783333	10,288516667	Kyocera SE47	30/05/2007 10:07:07 a.m.	-66,910783333	10,288516667	-84,710123062	-90 to < -80
492	CDMA 800	-66,910783333	10,288516667	Kyocera SE47	30/05/2007 10:07:08 a.m.	-66,910783333	10,288516667	-84,309236526	-90 to < -80
492	CDMA 800	-66,910783333	10,288533333	Kyocera SE47	30/05/2007 10:07:09 a.m.	-66,910783333	10,288533333	-84,640256246	-90 to < -80
492	CDMA 800	-66,910783333	10,288533333	Kyocera SE47	30/05/2007 10:07:10 a.m.	-66,910783333	10,288533333	-84,081964493	-90 to < -80
492	CDMA 800	-66,910783333	10,288533333	Kyocera SE47	30/05/2007 10:07:11 a.m.	-66,910783333	10,288533333	-84,263782501	-90 to < -80
492	CDMA 800	-66,910783333	10,288533333	Kyocera SE47	30/05/2007 10:07:12 a.m.	-66,910783333	10,288533333	-84,641307831	-90 to < -80
492	CDMA 800	-66,910783333	10,288533333	Kyocera SE47	30/05/2007 10:07:13 a.m.	-66,910783333	10,288533333	-84,944969177	-90 to < -80
492	CDMA 800	-66,910783333	10,288533333	Kyocera SE47	30/05/2007 10:07:14 a.m.	-66,910783333	10,288533333	-84,309867859	-90 to < -80

CID	TECHNOLOGY	LON	LAT	ADEVICE	TIME	BTSLODIFF	BTSLATDIFF	AVGAGC	RANGE
492	CDMA 800	-66,910783333	10,288533333	Kyocera SE47	30/05/2007 10:07:15 a.m.	-66,910783333	10,288533333	-85,101535797	-90 to < -80
492	CDMA 800	-66,910783333	10,288533333	Kyocera SE47	30/05/2007 10:07:16 a.m.	-66,910783333	10,288533333	-85,362899780	-90 to < -80
492	CDMA 800	-66,910783333	10,288533333	Kyocera SE47	30/05/2007 10:07:17 a.m.	-66,910783333	10,288533333	-85,272621155	-90 to < -80
492	CDMA 800	-66,910783333	10,288533333	Kyocera SE47	30/05/2007 10:07:18 a.m.	-66,910783333	10,288533333	-85,288402557	-90 to < -80
492	CDMA 800	-66,910783333	10,288533333	Kyocera SE47	30/05/2007 10:07:19 a.m.	-66,910783333	10,288533333	-84,730321884	-90 to < -80
492	CDMA 800	-66,910783333	10,288533333	Kyocera SE47	30/05/2007 10:07:20 a.m.	-66,910783333	10,288533333	-84,026115417	-90 to < -80
492	CDMA 800	-66,910783333	10,288533333	Kyocera SE47	30/05/2007 10:07:37 a.m.	-66,910783333	10,288533333	-84,194337845	-90 to < -80
492	CDMA 800	-66,910783333	10,288533333	Kyocera SE47	30/05/2007 10:07:37 a.m.	-66,910783333	10,288533333	-83,751789093	-90 to < -80
492	CDMA 800	-66,910783333	10,288533333	Kyocera SE47	30/05/2007 10:07:38 a.m.	-66,910783333	10,288533333	-83,821863174	-90 to < -80
492	CDMA 800	-66,910783333	10,288533333	Kyocera SE47	30/05/2007 10:07:39 a.m.	-66,910783333	10,288533333	-83,858480453	-90 to < -80
492	CDMA 800	-66,910783333	10,288533333	Kyocera SE47	30/05/2007 10:07:40 a.m.	-66,910783333	10,288533333	-83,819971085	-90 to < -80
492	CDMA 800	-66,910783333	10,288533333	Kyocera SE47	30/05/2007 10:07:41 a.m.	-66,910783333	10,288533333	-83,963275909	-90 to < -80
492	CDMA 800	-66,910783333	10,288533333	Kyocera SE47	30/05/2007 10:07:42 a.m.	-66,910783333	10,288533333	-84,098589579	-90 to < -80
492	CDMA 800	-66,910783333	10,288533333	Kyocera SE47	30/05/2007 10:07:43 a.m.	-66,910783333	10,288533333	-83,855323792	-90 to < -80
492	CDMA 800	-66,910783333	10,288533333	Kyocera SE47	30/05/2007 10:07:44 a.m.	-66,910783333	10,288533333	-84,378681183	-90 to < -80
492	CDMA 800	-66,910783333	10,288533333	Kyocera SE47	30/05/2007 10:07:45 a.m.	-66,910783333	10,288533333	-83,682973862	-90 to < -80
492	CDMA 800	-66,910783333	10,288533333	Kyocera SE47	30/05/2007 10:07:46 a.m.	-66,910783333	10,288533333	-83,660247803	-90 to < -80
492	CDMA 800	-66,910783333	10,288533333	Kyocera SE47	30/05/2007 10:07:47 a.m.	-66,910783333	10,288533333	-83,534616470	-90 to < -80
492	CDMA 800	-66,910783333	10,288533333	Kyocera SE47	30/05/2007 10:07:48 a.m.	-66,910783333	10,288533333	-83,051873525	-90 to < -80
492	CDMA 800	-66,910783333	10,288533333	Kyocera SE47	30/05/2007 10:07:49 a.m.	-66,910783333	10,288533333	-83,199388504	-90 to < -80
492	CDMA 800	-66,910783333	10,288533333	Kyocera SE47	30/05/2007 10:07:50 a.m.	-66,910783333	10,288533333	-83,170349121	-90 to < -80
492	CDMA 800	-66,910783333	10,288533333	Kyocera SE47	30/05/2007 10:07:51 a.m.	-66,910783333	10,288533333	-83,694969177	-90 to < -80
492	CDMA 800	-66,910783333	10,288533333	Kyocera SE47	30/05/2007 10:07:51 a.m.	-66,910783333	10,288533333	-83,437393188	-90 to < -80
492	CDMA 800	-66,910783333	10,288533333	Kyocera SE47	30/05/2007 10:07:52 a.m.	-66,910783333	10,288533333	-83,108480453	-90 to < -80
492	CDMA 800	-66,910783333	10,288516667	Kyocera SE47	30/05/2007 10:07:53 a.m.	-66,910783333	10,288516667	-83,121105194	-90 to < -80
492	CDMA 800	-66,910783333	10,288516667	Kyocera SE47	30/05/2007 10:07:54 a.m.	-66,910783333	10,288516667	-83,282090505	-90 to < -80
492	CDMA 800	-66,910783333	10,288516667	Kyocera SE47	30/05/2007 10:07:55 a.m.	-66,910783333	10,288516667	-83,396356583	-90 to < -80
492	CDMA 800	-66,910783333	10,288516667	Kyocera SE47	30/05/2007 10:07:56 a.m.	-66,910783333	10,288516667	-83,288404465	-90 to < -80

CID	TECHNOLOGY	LON	LAT	ADEVICE	TIME	BTSLODIFF	BTSLATDIFF	AVGAGC	RANGE
492	CDMA 800	-66,910783333	10,288516667	Kyocera SE47	30/05/2007 10:07:57 a.m.	-66,910783333	10,288516667	-84,251787186	-90 to < -80
492	CDMA 800	-66,910783333	10,288516667	Kyocera SE47	30/05/2007 10:07:58 a.m.	-66,910783333	10,288516667	-83,436761856	-90 to < -80
492	CDMA 800	-66,910783333	10,288516667	Kyocera SE47	30/05/2007 10:07:59 a.m.	-66,910783333	10,288516667	-83,802291870	-90 to < -80
492	CDMA 800	-66,910783333	10,288516667	Kyocera SE47	30/05/2007 10:07:59 a.m.	-66,910783333	10,288516667	-83,529565811	-90 to < -80
492	CDMA 800	-66,910783333	10,288516667	Kyocera SE47	30/05/2007 10:08:00 a.m.	-66,910783333	10,288516667	-83,366056442	-90 to < -80
492	CDMA 800	-66,910783333	10,288516667	Kyocera SE47	30/05/2007 10:08:01 a.m.	-66,910783333	10,288516667	-83,330072403	-90 to < -80
492	CDMA 800	-66,910783333	10,288516667	Kyocera SE47	30/05/2007 10:08:02 a.m.	-66,910783333	10,288516667	-83,201284409	-90 to < -80
492	CDMA 800	-66,910783333	10,288516667	Kyocera SE47	30/05/2007 10:08:03 a.m.	-66,910783333	10,288516667	-84,783353806	-90 to < -80
492	CDMA 800	-66,910783333	10,288516667	Kyocera SE47	30/05/2007 10:08:04 a.m.	-66,910783333	10,288516667	-83,261257172	-90 to < -80
492	CDMA 800	-66,910783333	10,288516667	Kyocera SE47	30/05/2007 10:08:05 a.m.	-66,910783333	10,288516667	-83,471485138	-90 to < -80
492	CDMA 800	-66,910783333	10,288516667	Kyocera SE47	30/05/2007 10:08:06 a.m.	-66,910783333	10,288516667	-83,491687775	-90 to < -80
492	CDMA 800	-66,910783333	10,288516667	Kyocera SE47	30/05/2007 10:08:06 a.m.	-66,910783333	10,288516667	-83,297241211	-90 to < -80
492	CDMA 800	-66,910783333	10,288516667	Kyocera SE47	30/05/2007 10:08:07 a.m.	-66,910783333	10,288516667	-85,032722473	-90 to < -80
492	CDMA 800	-66,910783333	10,288516667	Kyocera SE47	30/05/2007 10:08:08 a.m.	-66,910783333	10,288516667	-83,187395096	-90 to < -80
492	CDMA 800	-66,910783333	10,288516667	Kyocera SE47	30/05/2007 10:08:09 a.m.	-66,910783333	10,288516667	-83,354694366	-90 to < -80
492	CDMA 800	-66,910783333	10,288516667	Kyocera SE47	30/05/2007 10:08:10 a.m.	-66,910783333	10,288516667	-83,983478546	-90 to < -80
492	CDMA 800	-66,910783333	10,288516667	Kyocera SE47	30/05/2007 10:08:11 a.m.	-66,910783333	10,288516667	-81,982429504	-90 to < -80
492	CDMA 800	-66,910783333	10,288516667	Kyocera SE47	30/05/2007 10:08:12 a.m.	-66,910783333	10,288516667	-83,523252487	-90 to < -80
492	CDMA 800	-66,910783333	10,288516667	Kyocera SE47	30/05/2007 10:08:13 a.m.	-66,910783333	10,288516667	-83,332595825	-90 to < -80
492	CDMA 800	-66,910783333	10,288516667	Kyocera SE47	30/05/2007 10:08:14 a.m.	-66,910783333	10,288516667	-83,169715881	-90 to < -80
492	CDMA 800	-66,910783333	10,288516667	Kyocera SE47	30/05/2007 10:08:15 a.m.	-66,910783333	10,288516667	-83,526407242	-90 to < -80
492	CDMA 800	-66,910783333	10,288516667	Kyocera SE47	30/05/2007 10:08:16 a.m.	-66,910783333	10,288516667	-83,938655853	-90 to < -80
492	CDMA 800	-66,910783333	10,288516667	Kyocera SE47	30/05/2007 10:08:17 a.m.	-66,910783333	10,288516667	-83,577545166	-90 to < -80
492	CDMA 800	-66,910783333	10,288516667	Kyocera SE47	30/05/2007 10:08:18 a.m.	-66,910783333	10,288516667	-83,688024521	-90 to < -80
492	CDMA 800	-66,910783333	10,288516667	Kyocera SE47	30/05/2007 10:08:19 a.m.	-66,910783333	10,288516667	-83,584491730	-90 to < -80
492	CDMA 800	-66,910783333	10,288516667	Kyocera SE47	30/05/2007 10:08:20 a.m.	-66,910783333	10,288516667	-83,444337845	-90 to < -80
492	CDMA 800	-66,910783333	10,288516667	Kyocera SE47	30/05/2007 10:08:21 a.m.	-66,910783333	10,288516667	-83,218328476	-90 to < -80
492	CDMA 800	-66,910783333	10,288516667	Kyocera SE47	30/05/2007 10:08:22 a.m.	-66,910783333	10,288516667	-83,354690552	-90 to < -80

CID	TECHNOLOGY	LON	LAT	ADEVICE	TIME	BTSLONDIFF	BTSLATDIFF	AVGAGC	RANGE
492	CDMA 800	-66,910783333	10,288516667	Kyocera SE47	30/05/2007 10:08:23 a.m.	-66,910783333	10,288516667	-82,721486410	-90 to < -80
492	CDMA 800	-66,910783333	10,288516667	Kyocera SE47	30/05/2007 10:08:50 a.m.	-66,910783333	10,288516667	-85,438659668	-90 to < -80
492	CDMA 800	-66,910783333	10,288516667	Kyocera SE47	30/05/2007 10:08:51 a.m.	-66,910783333	10,288516667	-84,253049850	-90 to < -80
492	CDMA 800	-66,910783333	10,288516667	Kyocera SE47	30/05/2007 10:08:52 a.m.	-66,910783333	10,288516667	-84,568075180	-90 to < -80
492	CDMA 800	-66,910783333	10,288516667	Kyocera SE47	30/05/2007 10:08:53 a.m.	-66,910783333	10,288516667	-83,746736526	-90 to < -80
492	CDMA 800	-66,910783333	10,288516667	Kyocera SE47	30/05/2007 10:08:54 a.m.	-66,910783333	10,288516667	-84,065339406	-90 to < -80
492	CDMA 800	-66,910783333	10,288516667	Kyocera SE47	30/05/2007 10:08:55 a.m.	-66,910783333	10,288516667	-84,526409149	-90 to < -80
492	CDMA 800	-66,910783333	10,288516667	Kyocera SE47	30/05/2007 10:08:56 a.m.	-66,910783333	10,288516667	-85,491058350	-90 to < -80
492	CDMA 800	-66,910783333	10,288516667	Kyocera SE47	30/05/2007 10:08:57 a.m.	-66,910783333	10,288516667	-84,569967270	-90 to < -80
492	CDMA 800	-66,910783333	10,288516667	Kyocera SE47	30/05/2007 10:08:58 a.m.	-66,910783333	10,288516667	-84,800397873	-90 to < -80
492	CDMA 800	-66,910783333	10,288516667	Kyocera SE47	30/05/2007 10:08:59 a.m.	-66,910783333	10,288516667	-85,408985138	-90 to < -80
492	CDMA 800	-66,910783333	10,288516667	Kyocera SE47	30/05/2007 10:09:00 a.m.	-66,910783333	10,288516667	-84,316182454	-90 to < -80
492	CDMA 800	-66,910783333	10,288516667	Kyocera SE47	30/05/2007 10:09:01 a.m.	-66,910783333	10,288516667	-84,037143707	-90 to < -80
492	CDMA 800	-66,910783333	10,288516667	Kyocera SE47	30/05/2007 10:09:02 a.m.	-66,910783333	10,288516667	-84,049768448	-90 to < -80
492	CDMA 800	-66,910783333	10,288516667	Kyocera SE47	30/05/2007 10:09:03 a.m.	-66,910783333	10,288516667	-84,556713104	-90 to < -80
492	CDMA 800	-66,910783333	10,288516667	Kyocera SE47	30/05/2007 10:09:04 a.m.	-66,910783333	10,288516667	-84,550397873	-90 to < -80
492	CDMA 800	-66,910783333	10,288516667	Kyocera SE47	30/05/2007 10:09:05 a.m.	-66,910783333	10,288516667	-85,263153076	-90 to < -80
492	CDMA 800	-66,910783333	10,288516667	Kyocera SE47	30/05/2007 10:09:05 a.m.	-66,910783333	10,288516667	-85,224006653	-90 to < -80
492	CDMA 800	-66,910783333	10,288516667	Kyocera SE47	30/05/2007 10:09:06 a.m.	-66,910783333	10,288516667	-85,262310028	-90 to < -80
492	CDMA 800	-66,910783333	10,288516667	Kyocera SE47	30/05/2007 10:09:07 a.m.	-66,910783333	10,288516667	-83,574388504	-90 to < -80
492	CDMA 800	-66,910783333	10,288516667	Kyocera SE47	30/05/2007 10:09:08 a.m.	-66,910783333	10,288516667	-84,651409149	-90 to < -80
492	CDMA 800	-66,910783333	10,288516667	Kyocera SE47	30/05/2007 10:09:09 a.m.	-66,910783333	10,288516667	-84,802293777	-90 to < -80
492	CDMA 800	-66,910783333	10,288516667	Kyocera SE47	30/05/2007 10:09:10 a.m.	-66,910783333	10,288516667	-84,028936386	-90 to < -80
492	CDMA 800	-66,910783333	10,288516667	Kyocera SE47	30/05/2007 10:09:11 a.m.	-66,910783333	10,288516667	-84,294086456	-90 to < -80
492	CDMA 800	-66,910783333	10,288516667	Kyocera SE47	30/05/2007 10:09:12 a.m.	-66,910783333	10,288516667	-85,231586456	-90 to < -80
492	CDMA 800	-66,910783333	10,288516667	Kyocera SE47	30/05/2007 10:09:13 a.m.	-66,910783333	10,288516667	-84,420347214	-90 to < -80
492	CDMA 800	-66,910783333	10,288516667	Kyocera SE47	30/05/2007 10:09:14 a.m.	-66,910783333	10,288516667	-85,061130524	-90 to < -80
492	CDMA 800	-66,910783333	10,288516667	Kyocera SE47	30/05/2007 10:09:15 a.m.	-66,910783333	10,288516667	-85,223379135	-90 to < -80

CID	TECHNOLOGY	LON	LAT	ADEVICE	TIME	BTSLODIFF	BTSLATDIFF	AVGAGC	RANGE
492	CDMA 800	-66,910783333	10,288516667	Kyocera SE47	30/05/2007 10:09:16 a.m.	-66,910783333	10,288516667	-84,217065811	-90 to < -80
492	CDMA 800	-66,910783333	10,288516667	Kyocera SE47	30/05/2007 10:09:17 a.m.	-66,910783333	10,288516667	-84,780405680	-90 to < -80
492	CDMA 800	-66,910783333	10,288516667	Kyocera SE47	30/05/2007 10:09:18 a.m.	-66,910783333	10,288516667	-84,546611786	-90 to < -80
492	CDMA 800	-66,910783333	10,288516667	Kyocera SE47	30/05/2007 10:09:19 a.m.	-66,910783333	10,288516667	-84,753049850	-90 to < -80
492	CDMA 800	-66,910783333	10,288516667	Kyocera SE47	30/05/2007 10:09:20 a.m.	-66,910783333	10,288516667	-85,316181183	-90 to < -80
492	CDMA 800	-66,910783333	10,288516667	Kyocera SE47	30/05/2007 10:09:20 a.m.	-66,910783333	10,288516667	-84,961383820	-90 to < -80
492	CDMA 800	-66,910783333	10,288516667	Kyocera SE47	30/05/2007 10:09:21 a.m.	-66,910783333	10,288516667	-85,574388504	-90 to < -80
492	CDMA 800	-66,910783333	10,288516667	Kyocera SE47	30/05/2007 10:09:22 a.m.	-66,910783333	10,288516667	-84,774517059	-90 to < -80
492	CDMA 800	-66,910783333	10,288516667	Kyocera SE47	30/05/2007 10:09:23 a.m.	-66,910783333	10,288516667	-84,319548289	-90 to < -80
492	CDMA 800	-66,910783333	10,288516667	Kyocera SE47	30/05/2007 10:09:24 a.m.	-66,910783333	10,288516667	-85,427925110	-90 to < -80
492	CDMA 800	-66,910783333	10,288516667	Kyocera SE47	30/05/2007 10:09:25 a.m.	-66,910783333	10,288516667	-85,700019836	-90 to < -80
492	CDMA 800	-66,910783333	10,288516667	Kyocera SE47	30/05/2007 10:09:26 a.m.	-66,910783333	10,288516667	-84,718328476	-90 to < -80
492	CDMA 800	-66,910783333	10,288516667	Kyocera SE47	30/05/2007 10:09:27 a.m.	-66,910783333	10,288516667	-84,614162445	-90 to < -80
492	CDMA 800	-66,910783333	10,288516667	Kyocera SE47	30/05/2007 10:09:28 a.m.	-66,910783333	10,288516667	-85,203176498	-90 to < -80
492	CDMA 800	-66,910783333	10,288516667	Kyocera SE47	30/05/2007 10:09:29 a.m.	-66,910783333	10,288516667	-85,632680257	-90 to < -80
492	CDMA 800	-66,910783333	10,288516667	Kyocera SE47	30/05/2007 10:09:30 a.m.	-66,910783333	10,288516667	-85,314920425	-90 to < -80
492	CDMA 800	-66,910783333	10,288516667	Kyocera SE47	30/05/2007 10:09:31 a.m.	-66,910783333	10,288516667	-85,768833160	-90 to < -80
492	CDMA 800	-66,910783333	10,288516667	Kyocera SE47	30/05/2007 10:09:32 a.m.	-66,910783333	10,288516667	-86,071863174	-90 to < -80
492	CDMA 800	-66,910783333	10,288516667	Kyocera SE47	30/05/2007 10:09:33 a.m.	-66,910783333	10,288516667	-85,876157761	-90 to < -80
492	CDMA 800	-66,910783333	10,288516667	Kyocera SE47	30/05/2007 10:09:34 a.m.	-66,910783333	10,288516667	-86,294717789	-90 to < -80
492	CDMA 800	-66,910783333	10,288516667	Kyocera SE47	30/05/2007 10:09:35 a.m.	-66,910783333	10,288516667	-86,250525157	-90 to < -80
492	CDMA 800	-66,910783333	10,288516667	Kyocera SE47	30/05/2007 10:09:36 a.m.	-66,910783333	10,288516667	-86,407722473	-90 to < -80
492	CDMA 800	-66,910783333	10,288516667	Kyocera SE47	30/05/2007 10:09:37 a.m.	-66,910783333	10,288516667	-83,424390793	-90 to < -80
492	CDMA 800	-66,910783333	10,288516667	Kyocera SE47	30/05/2007 10:10:03 a.m.	-66,910783333	10,288516667	-84,349641800	-90 to < -80
492	CDMA 800	-66,910783333	10,288516667	Kyocera SE47	30/05/2007 10:10:04 a.m.	-66,910783333	10,288516667	-85,532093048	-90 to < -80
492	CDMA 800	-66,910783333	10,288516667	Kyocera SE47	30/05/2007 10:10:05 a.m.	-66,910783333	10,288516667	-85,647412618	-90 to < -80
492	CDMA 800	-66,910783333	10,288516667	Kyocera SE47	30/05/2007 10:10:06 a.m.	-66,910783333	10,288516667	-86,250524521	-90 to < -80
492	CDMA 800	-66,910783333	10,288516667	Kyocera SE47	30/05/2007 10:10:07 a.m.	-66,910783333	10,288516667	-84,768831253	-90 to < -80

CID	TECHNOLOGY	LON	LAT	ADEVICE	TIME	BTSLODIFF	BTSLATDIFF	AVGAGC	RANGE
492	CDMA 800	-66,910783333	10,288516667	Kyocera SE47	30/05/2007 10:10:08 a.m.	-66,910783333	10,288516667	-82,628681183	-90 to < -80
492	CDMA 800	-66,910783333	10,288516667	Kyocera SE47	30/05/2007 10:10:09 a.m.	-66,910783333	10,288516667	-86,484743118	-90 to < -80
492	CDMA 800	-66,910783333	10,288516667	Kyocera SE47	30/05/2007 10:10:10 a.m.	-66,910783333	10,288516667	-86,423084259	-90 to < -80
492	CDMA 800	-66,910783333	10,288516667	Kyocera SE47	30/05/2007 10:10:11 a.m.	-66,910783333	10,288516667	-86,740423203	-90 to < -80
492	CDMA 800	-66,910783333	10,288516667	Kyocera SE47	30/05/2007 10:10:12 a.m.	-66,910783333	10,288516667	-86,287139893	-90 to < -80
492	CDMA 800	-66,910783333	10,288516667	Kyocera SE47	30/05/2007 10:10:13 a.m.	-66,910783333	10,288516667	-85,278934479	-90 to < -80
492	CDMA 800	-66,910783333	10,288516667	Kyocera SE47	30/05/2007 10:10:14 a.m.	-66,910783333	10,288516667	-84,727798462	-90 to < -80
492	CDMA 800	-66,910783333	10,288516667	Kyocera SE47	30/05/2007 10:10:15 a.m.	-66,910783333	10,288516667	-84,414667130	-90 to < -80
492	CDMA 800	-66,910783333	10,288516667	Kyocera SE47	30/05/2007 10:10:16 a.m.	-66,910783333	10,288516667	-85,768623352	-90 to < -80
492	CDMA 800	-66,910783333	10,288516667	Kyocera SE47	30/05/2007 10:10:17 a.m.	-66,910783333	10,288516667	-84,900779724	-90 to < -80
492	CDMA 800	-66,910783333	10,288516667	Kyocera SE47	30/05/2007 10:10:17 a.m.	-66,910783333	10,288516667	-83,088909149	-90 to < -80
492	CDMA 800	-66,910783333	10,288516667	Kyocera SE47	30/05/2007 10:10:18 a.m.	-66,910783333	10,288516667	-84,787771225	-90 to < -80
492	CDMA 800	-66,910783333	10,288516667	Kyocera SE47	30/05/2007 10:10:19 a.m.	-66,910783333	10,288516667	-85,068075180	-90 to < -80
492	CDMA 800	-66,910783333	10,288516667	Kyocera SE47	30/05/2007 10:10:20 a.m.	-66,910783333	10,288516667	-82,586385727	-90 to < -80
492	CDMA 800	-66,910783333	10,288516667	Kyocera SE47	30/05/2007 10:10:21 a.m.	-66,910783333	10,288516667	-85,823757172	-90 to < -80
492	CDMA 800	-66,910783333	10,288516667	Kyocera SE47	30/05/2007 10:10:22 a.m.	-66,910783333	10,288516667	-85,898671468	-90 to < -80
492	CDMA 800	-66,910783333	10,288516667	Kyocera SE47	30/05/2007 10:10:23 a.m.	-66,910783333	10,288516667	-81,895727158	-90 to < -80
492	CDMA 800	-66,910783333	10,288516667	Kyocera SE47	30/05/2007 10:10:24 a.m.	-66,910783333	10,288516667	-81,115425110	-90 to < -80
492	CDMA 800	-66,910783333	10,288516667	Kyocera SE47	30/05/2007 10:10:25 a.m.	-66,910783333	10,288516667	-80,245475769	-90 to < -80
492	CDMA 800	-66,910783333	10,288516667	Kyocera SE47	30/05/2007 10:10:25 a.m.	-66,910783333	10,288516667	-78,172241211	-80 to < -70
492	CDMA 800	-66,910783333	10,288516667	Kyocera SE47	30/05/2007 10:10:26 a.m.	-66,910783333	10,288516667	-81,118579865	-90 to < -80
492	CDMA 800	-66,910783333	10,288516667	Kyocera SE47	30/05/2007 10:10:27 a.m.	-66,910783333	10,288516667	-82,288824717	-90 to < -80
492	CDMA 800	-66,910783333	10,288516667	Kyocera SE47	30/05/2007 10:10:28 a.m.	-66,910783333	10,288516667	-82,602167130	-90 to < -80
492	CDMA 800	-66,910783333	10,288516667	Kyocera SE47	30/05/2007 10:10:29 a.m.	-66,910783333	10,288516667	-84,508731842	-90 to < -80
492	CDMA 800	-66,910783333	10,288516667	Kyocera SE47	30/05/2007 10:10:30 a.m.	-66,910783333	10,288516667	-82,093330383	-90 to < -80
492	CDMA 800	-66,910783333	10,288516667	Kyocera SE47	30/05/2007 10:10:31 a.m.	-66,910783333	10,288516667	-83,916561127	-90 to < -80
492	CDMA 800	-66,910783333	10,288516667	Kyocera SE47	30/05/2007 10:10:32 a.m.	-66,910783333	10,288516667	-81,803554535	-90 to < -80
492	CDMA 800	-66,910783333	10,288516667	Kyocera SE47	30/05/2007 10:10:33 a.m.	-66,910783333	10,288516667	-82,617106120	-90 to < -80



CID	TECHNOLOGY	LON	LAT	ADEVICE	TIME	BTSLODIFF	BTSLATDIFF	AVGAGC	RANGE
492	CDMA 800	-66,910783333	10,288516667	Kyocera SE47	30/05/2007 10:10:34 a.m.	-66,910783333	10,288516667	-83,569971085	-90 to < -80
492	CDMA 800	-66,910783333	10,288516667	Kyocera SE47	30/05/2007 10:10:35 a.m.	-66,910783333	10,288516667	-80,862899780	-90 to < -80
492	CDMA 800	-66,910783333	10,288516667	Kyocera SE47	30/05/2007 10:10:36 a.m.	-66,910783333	10,288516667	-84,581964493	-90 to < -80
492	CDMA 800	-66,910783333	10,288516667	Kyocera SE47	30/05/2007 10:10:37 a.m.	-66,910783333	10,288516667	-83,925397873	-90 to < -80
492	CDMA 800	-66,910783333	10,288516667	Kyocera SE47	30/05/2007 10:10:38 a.m.	-66,910783333	10,288516667	-83,111005783	-90 to < -80
492	CDMA 800	-66,910783333	10,288516667	Kyocera SE47	30/05/2007 10:10:39 a.m.	-66,910783333	10,288516667	-81,857847850	-90 to < -80
492	CDMA 800	-66,910783333	10,288516667	Kyocera SE47	30/05/2007 10:10:40 a.m.	-66,910783333	10,288516667	-83,513784409	-90 to < -80
492	CDMA 800	-66,910783333	10,288516667	Kyocera SE47	30/05/2007 10:10:41 a.m.	-66,910783333	10,288516667	-82,283355713	-90 to < -80
492	CDMA 800	-66,910783333	10,288516667	Kyocera SE47	30/05/2007 10:10:42 a.m.	-66,910783333	10,288516667	-82,487897873	-90 to < -80
492	CDMA 800	-66,910783333	10,288516667	Kyocera SE47	30/05/2007 10:10:43 a.m.	-66,910783333	10,288516667	-81,640045166	-90 to < -80
492	CDMA 800	-66,910783333	10,288516667	Kyocera SE47	30/05/2007 10:10:44 a.m.	-66,910783333	10,288516667	-82,039033890	-90 to < -80
492	CDMA 800	-66,910783333	10,288516667	Kyocera SE47	30/05/2007 10:10:45 a.m.	-66,910783333	10,288516667	-80,799766541	-90 to < -80
492	CDMA 800	-66,910783333	10,288516667	Kyocera SE47	30/05/2007 10:10:46 a.m.	-66,910783333	10,288516667	-80,236637115	-90 to < -80
492	CDMA 800	-66,910783333	10,288516667	Kyocera SE47	30/05/2007 10:10:47 a.m.	-66,910783333	10,288516667	-80,136890411	-90 to < -80
492	CDMA 800	-66,910783333	10,288516667	Kyocera SE47	30/05/2007 10:10:48 a.m.	-66,910783333	10,288516667	-83,298503876	-90 to < -80
492	CDMA 800	-66,910783333	10,288516667	Kyocera SE47	30/05/2007 10:10:49 a.m.	-66,910783333	10,288516667	-82,306298574	-90 to < -80
492	CDMA 800	-66,910750000	10,288550000	Kyocera SE47	30/05/2007 10:11:15 a.m.	-66,910750000	10,288550000	-79,227798462	-80 to < -70
492	CDMA 800	-66,910750000	10,288550000	Kyocera SE47	30/05/2007 10:11:16 a.m.	-66,910750000	10,288550000	-81,711383820	-90 to < -80
492	CDMA 800	-66,910750000	10,288550000	Kyocera SE47	30/05/2007 10:11:17 a.m.	-66,910750000	10,288550000	-83,581335068	-90 to < -80
492	CDMA 800	-66,910733333	10,288566667	Kyocera SE47	30/05/2007 10:11:18 a.m.	-66,910733333	10,288566667	-82,795980453	-90 to < -80
492	CDMA 800	-66,910733333	10,288566667	Kyocera SE47	30/05/2007 10:11:19 a.m.	-66,910733333	10,288566667	-81,982217789	-90 to < -80
492	CDMA 800	-66,910716667	10,288566667	Kyocera SE47	30/05/2007 10:11:20 a.m.	-66,910716667	10,288566667	-83,612478892	-90 to < -80
492	CDMA 800	-66,910716667	10,288583333	Kyocera SE47	30/05/2007 10:11:21 a.m.	-66,910716667	10,288583333	-85,248001099	-90 to < -80
492	CDMA 800	-66,910716667	10,288583333	Kyocera SE47	30/05/2007 10:11:22 a.m.	-66,910716667	10,288583333	-85,855955124	-90 to < -80
492	CDMA 800	-66,910716667	10,288583333	Kyocera SE47	30/05/2007 10:11:23 a.m.	-66,910716667	10,288583333	-86,277671814	-90 to < -80
492	CDMA 800	-66,910716667	10,288583333	Kyocera SE47	30/05/2007 10:11:24 a.m.	-66,910716667	10,288583333	-85,278932571	-90 to < -80
492	CDMA 800	-66,910716667	10,288583333	Kyocera SE47	30/05/2007 10:11:25 a.m.	-66,910716667	10,288583333	-83,043455124	-90 to < -80
492	CDMA 800	-66,910716667	10,288583333	Kyocera SE47	30/05/2007 10:11:26 a.m.	-66,910716667	10,288583333	-83,136890411	-90 to < -80

CID	TECHNOLOGY	LON	LAT	ADEVICE	TIME	BTSLONDIFF	BTSLATDIFF	AVGAGC	RANGE
492	CDMA 800	-66,910716667	10,288583333	Kyocera SE47	30/05/2007 10:11:27 a.m.	-66,910716667	10,288583333	-80,523883820	-90 to < -80
492	CDMA 800	-66,910716667	10,288583333	Kyocera SE47	30/05/2007 10:11:28 a.m.	-66,910716667	10,288583333	-81,021358490	-90 to < -80
492	CDMA 800	-66,910716667	10,288583333	Kyocera SE47	30/05/2007 10:11:29 a.m.	-66,910716667	10,288583333	-78,991685867	-80 to < -70
492	CDMA 800	-66,910716667	10,288583333	Kyocera SE47	30/05/2007 10:11:30 a.m.	-66,910716667	10,288583333	-81,606586456	-90 to < -80
492	CDMA 800	-66,910716667	10,288583333	Kyocera SE47	30/05/2007 10:11:30 a.m.	-66,910716667	10,288583333	-79,845222473	-80 to < -70
492	CDMA 800	-66,910716667	10,288583333	Kyocera SE47	30/05/2007 10:11:31 a.m.	-66,910716667	10,288583333	-84,602169037	-90 to < -80
492	CDMA 800	-66,910716667	10,288583333	Kyocera SE47	30/05/2007 10:11:32 a.m.	-66,910716667	10,288583333	-79,852377574	-80 to < -70
492	CDMA 800	-66,910716667	10,288583333	Kyocera SE47	30/05/2007 10:11:33 a.m.	-66,910716667	10,288583333	-81,441183090	-90 to < -80
492	CDMA 800	-66,910733333	10,288583333	Kyocera SE47	30/05/2007 10:11:34 a.m.	-66,910733333	10,288583333	-81,370475769	-90 to < -80
492	CDMA 800	-66,910733333	10,288583333	Kyocera SE47	30/05/2007 10:11:35 a.m.	-66,910733333	10,288583333	-80,299137115	-90 to < -80
492	CDMA 800	-66,910750000	10,288583333	Kyocera SE47	30/05/2007 10:11:36 a.m.	-66,910750000	10,288583333	-79,679185867	-80 to < -70
492	CDMA 800	-66,910783333	10,288583333	Kyocera SE47	30/05/2007 10:11:37 a.m.	-66,910783333	10,288583333	-82,900356293	-90 to < -80
492	CDMA 800	-66,910833333	10,288566667	Kyocera SE47	30/05/2007 10:11:38 a.m.	-66,910833333	10,288566667	-86,104061127	-90 to < -80
492	CDMA 800	-66,910883333	10,288566667	Kyocera SE47	30/05/2007 10:11:39 a.m.	-66,910883333	10,288566667	-85,927293777	-90 to < -80
492	CDMA 800	-66,910933333	10,288566667	Kyocera SE47	30/05/2007 10:11:40 a.m.	-66,910933333	10,288566667	-85,571863174	-90 to < -80
492	CDMA 800	-66,911000000	10,288566667	Kyocera SE47	30/05/2007 10:11:42 a.m.	-66,911000000	10,288566667	-85,109109879	-90 to < -80
492	CDMA 800	-66,911066667	10,288583333	Kyocera SE47	30/05/2007 10:11:43 a.m.	-66,911066667	10,288583333	-82,191812515	-90 to < -80
492	CDMA 800	-66,911133333	10,288616667	Kyocera SE47	30/05/2007 10:11:44 a.m.	-66,911133333	10,288616667	-84,370894114	-90 to < -80
492	CDMA 800	-66,911200000	10,288666667	Kyocera SE47	30/05/2007 10:11:45 a.m.	-66,911200000	10,288666667	-86,444969177	-90 to < -80
492	CDMA 800	-66,911266667	10,288816667	Kyocera SE47	30/05/2007 10:11:46 a.m.	-66,911266667	10,288816667	-86,751789093	-90 to < -80
492	CDMA 800	-66,911233333	10,288733333	Kyocera SE47	30/05/2007 10:11:46 a.m.	-66,911233333	10,288733333	-86,628051758	-90 to < -80
492	CDMA 800	-66,911233333	10,288733333	Kyocera SE47	30/05/2007 10:11:46 a.m.	-66,911233333	10,288733333	-85,761890411	-90 to < -80
492	CDMA 800	-66,911266667	10,288900000	Kyocera SE47	30/05/2007 10:11:47 a.m.	-66,911266667	10,288900000	-87,222116470	-90 to < -80
492	CDMA 800	-66,911183333	10,289050000	Kyocera SE47	30/05/2007 10:11:49 a.m.	-66,911183333	10,289050000	-87,673926036	-90 to < -80
492	CDMA 800	-66,911233333	10,288983333	Kyocera SE47	30/05/2007 10:11:49 a.m.	-66,911233333	10,288983333	-87,643835068	-90 to < -80
492	CDMA 800	-66,911050000	10,289150000	Kyocera SE47	30/05/2007 10:11:51 a.m.	-66,911050000	10,289150000	-89,886888504	-90 to < -80
492	CDMA 800	-66,911133333	10,289116667	Kyocera SE47	30/05/2007 10:11:51 a.m.	-66,911133333	10,289116667	-88,689287186	-90 to < -80
492	CDMA 800	-66,910850000	10,289233333	Kyocera SE47	30/05/2007 10:11:53 a.m.	-66,910850000	10,289233333	-90,351535797	< -90

CID	TECHNOLOGY	LON	LAT	ADEVICE	TIME	BTSLONDIFF	BTSLATDIFF	AVGAGC	RANGE
492	CDMA 800	-66,910966667	10,289166667	Kyocera SE47	30/05/2007 10:11:53 a.m.	-66,910966667	10,289166667	-88,893201828	-90 to < -80
492	CDMA 800	-66,910616667	10,289300000	Kyocera SE47	30/05/2007 10:11:55 a.m.	-66,910616667	10,289300000	-90,793032328	< -90
492	CDMA 800	-66,910733333	10,289300000	Kyocera SE47	30/05/2007 10:11:55 a.m.	-66,910733333	10,289300000	-90,268835068	< -90
492	CDMA 800	-66,910500000	10,289316667	Kyocera SE47	30/05/2007 10:11:57 a.m.	-66,910500000	10,289316667	-88,847747803	-90 to < -80
492	CDMA 800	-66,910383333	10,289316667	Kyocera SE47	30/05/2007 10:11:58 a.m.	-66,910383333	10,289316667	-90,270095825	< -90
492	CDMA 800	-66,910150000	10,289316667	Kyocera SE47	30/05/2007 10:11:59 a.m.	-66,910150000	10,289316667	-90,609111786	< -90
492	CDMA 800	-66,910266667	10,289316667	Kyocera SE47	30/05/2007 10:11:59 a.m.	-66,910266667	10,289316667	-89,629945755	-90 to < -80
492	CDMA 800	-66,909900000	10,289333333	Kyocera SE47	30/05/2007 10:12:01 a.m.	-66,909900000	10,289333333	-92,237268448	< -90
492	CDMA 800	-66,910016667	10,289333333	Kyocera SE47	30/05/2007 10:12:01 a.m.	-66,910016667	10,289333333	-91,823757172	< -90
492	CDMA 800	-66,909783333	10,289350000	Kyocera SE47	30/05/2007 10:12:02 a.m.	-66,909783333	10,289350000	-91,974189758	< -90

Promedio: **-84,98**

**Tabla 23. Datos de Ec/Io tomados en el Dist. Charallave**

CID	TECHNOLOGY	LON	LAT	ADEVICE	TIME	BTSLONDIFF	BTSLATDIFF	AVGTOTALEC
216	CDMA 800	-66,907533333	10,292883333	Kyocera SE47	25/05/2007 12:38:58 p.m.	-66,907533333	10,292883333	-5,647464991
216	CDMA 800	-66,907500000	10,292666667	Kyocera SE47	25/05/2007 12:38:59 p.m.	-66,907500000	10,292666667	-7,340810061
216	CDMA 800	-66,907466667	10,292466667	Kyocera SE47	25/05/2007 12:39:00 p.m.	-66,907466667	10,292466667	-6,717010260
216	CDMA 800	-66,907450000	10,292250000	Kyocera SE47	25/05/2007 12:39:01 p.m.	-66,907450000	10,292250000	-5,558032751
216	CDMA 800	-66,907466667	10,292033333	Kyocera SE47	25/05/2007 12:39:02 p.m.	-66,907466667	10,292033333	-10,154965401
216	CDMA 800	-66,907500000	10,291816667	Kyocera SE47	25/05/2007 12:39:03 p.m.	-66,907500000	10,291816667	-7,712651730
216	CDMA 800	-66,907550000	10,291600000	Kyocera SE47	25/05/2007 12:39:04 p.m.	-66,907550000	10,291600000	-6,565520048
216	CDMA 800	-66,907633333	10,291383333	Kyocera SE47	25/05/2007 12:39:05 p.m.	-66,907633333	10,291383333	-10,472267151
216	CDMA 800	-66,907716667	10,291183333	Kyocera SE47	25/05/2007 12:39:06 p.m.	-66,907716667	10,291183333	-5,939485550
216	CDMA 800	-66,907816667	10,290983333	Kyocera SE47	25/05/2007 12:39:07 p.m.	-66,907816667	10,290983333	-5,304754734
216	CDMA 800	-66,907933333	10,290800000	Kyocera SE47	25/05/2007 12:39:08 p.m.	-66,907933333	10,290800000	-6,508116484
216	CDMA 800	-66,908066667	10,290616667	Kyocera SE47	25/05/2007 12:39:09 p.m.	-66,908066667	10,290616667	-6,223513126
216	CDMA 800	-66,908216667	10,290466667	Kyocera SE47	25/05/2007 12:39:10 p.m.	-66,908216667	10,290466667	-7,232088089
216	CDMA 800	-66,908383333	10,290300000	Kyocera SE47	25/05/2007 12:39:11 p.m.	-66,908383333	10,290300000	-4,530675173
216	CDMA 800	-66,908550000	10,290166667	Kyocera SE47	25/05/2007 12:39:12 p.m.	-66,908550000	10,290166667	-6,275126696
216	CDMA 800	-66,908716667	10,290016667	Kyocera SE47	25/05/2007 12:39:13 p.m.	-66,908716667	10,290016667	-7,419446707
216	CDMA 800	-66,908900000	10,289883333	Kyocera SE47	25/05/2007 12:39:14 p.m.	-66,908900000	10,289883333	-9,052029610
216	CDMA 800	-66,909083333	10,289750000	Kyocera SE47	25/05/2007 12:39:15 p.m.	-66,909083333	10,289750000	-9,364861012
216	CDMA 800	-66,909266667	10,289600000	Kyocera SE47	25/05/2007 12:39:16 p.m.	-66,909266667	10,289600000	-10,539069176
492	CDMA 800	-66,909266667	10,289600000	Kyocera SE47	25/05/2007 12:39:16 p.m.	-66,909266667	10,289600000	-9,124295235
492	CDMA 800	-66,909466667	10,289450000	Kyocera SE47	25/05/2007 12:39:17 p.m.	-66,909466667	10,289450000	-8,534309864
492	CDMA 800	-66,909650000	10,289316667	Kyocera SE47	25/05/2007 12:39:18 p.m.	-66,909650000	10,289316667	-7,440484524
492	CDMA 800	-66,909850000	10,289166667	Kyocera SE47	25/05/2007 12:39:19 p.m.	-66,909850000	10,289166667	-7,378946543
492	CDMA 800	-66,910050000	10,289016667	Kyocera SE47	25/05/2007 12:39:20 p.m.	-66,910050000	10,289016667	-7,705063581
492	CDMA 800	-66,910233333	10,288866667	Kyocera SE47	25/05/2007 12:39:21 p.m.	-66,910233333	10,288866667	-5,998075724
492	CDMA 800	-66,910433333	10,288716667	Kyocera SE47	25/05/2007 12:39:22 p.m.	-66,910433333	10,288716667	-5,001146317

CID	TECHNOLOGY	LON	LAT	ADEVICE	TIME	BTSLONDIFF	BTSLATDIFF	AVGTOTALEC
492	CDMA 800	-66,910433333	10,288716667	Kyocera SE47	25/05/2007 12:39:22 p.m.	-66,910433333	10,288716667	-5,547445297
492	CDMA 800	-66,910633333	10,288566667	Kyocera SE47	25/05/2007 12:39:23 p.m.	-66,910633333	10,288566667	-5,023038864
492	CDMA 800	-66,910833333	10,288416667	Kyocera SE47	25/05/2007 12:39:24 p.m.	-66,910833333	10,288416667	-5,186497688
492	CDMA 800	-66,911033333	10,288250000	Kyocera SE47	25/05/2007 12:39:25 p.m.	-66,911033333	10,288250000	-3,288954258
492	CDMA 800	-66,911233333	10,288083333	Kyocera SE47	25/05/2007 12:39:26 p.m.	-66,911233333	10,288083333	-3,083634615
492	CDMA 800	-66,911416667	10,287900000	Kyocera SE47	25/05/2007 12:39:27 p.m.	-66,911416667	10,287900000	-3,079651356
216	CDMA 800	-66,907533333	10,293000000	Kyocera SE47	30/05/2007 09:28:47 a.m.	-66,907533333	10,293000000	-6,422896624
216	CDMA 800	-66,907500000	10,292800000	Kyocera SE47	30/05/2007 09:28:48 a.m.	-66,907500000	10,292800000	-5,891533375
216	CDMA 800	-66,907466667	10,292583333	Kyocera SE47	30/05/2007 09:28:49 a.m.	-66,907466667	10,292583333	-7,193795204
216	CDMA 800	-66,907450000	10,292366667	Kyocera SE47	30/05/2007 09:28:50 a.m.	-66,907450000	10,292366667	-6,536055088
216	CDMA 800	-66,907466667	10,292150000	Kyocera SE47	30/05/2007 09:28:51 a.m.	-66,907466667	10,292150000	-6,593780756
216	CDMA 800	-66,907483333	10,291950000	Kyocera SE47	30/05/2007 09:28:52 a.m.	-66,907483333	10,291950000	-10,867554665
216	CDMA 800	-66,907516667	10,291733333	Kyocera SE47	30/05/2007 09:28:53 a.m.	-66,907516667	10,291733333	-5,466872215
216	CDMA 800	-66,907566667	10,291533333	Kyocera SE47	30/05/2007 09:28:54 a.m.	-66,907566667	10,291533333	-5,416820526
216	CDMA 800	-66,907566667	10,291533333	Kyocera SE47	30/05/2007 09:28:54 a.m.	-66,907566667	10,291533333	-8,059178352
216	CDMA 800	-66,907633333	10,291333333	Kyocera SE47	30/05/2007 09:28:55 a.m.	-66,907633333	10,291333333	-5,947284222
216	CDMA 800	-66,907716667	10,291150000	Kyocera SE47	30/05/2007 09:28:56 a.m.	-66,907716667	10,291150000	-4,773349047
216	CDMA 800	-66,907816667	10,290983333	Kyocera SE47	30/05/2007 09:28:57 a.m.	-66,907816667	10,290983333	-5,360289335
216	CDMA 800	-66,907933333	10,290816667	Kyocera SE47	30/05/2007 09:28:58 a.m.	-66,907933333	10,290816667	-7,458138704
216	CDMA 800	-66,908050000	10,290650000	Kyocera SE47	30/05/2007 09:28:59 a.m.	-66,908050000	10,290650000	-6,568785667
216	CDMA 800	-66,908183333	10,290500000	Kyocera SE47	30/05/2007 09:29:00 a.m.	-66,908183333	10,290500000	-7,275359154
216	CDMA 800	-66,908333333	10,290366667	Kyocera SE47	30/05/2007 09:29:01 a.m.	-66,908333333	10,290366667	-5,070030928
216	CDMA 800	-66,908500000	10,290216667	Kyocera SE47	30/05/2007 09:29:02 a.m.	-66,908500000	10,290216667	-7,334973574
216	CDMA 800	-66,908666667	10,290083333	Kyocera SE47	30/05/2007 09:29:03 a.m.	-66,908666667	10,290083333	-6,117604017
216	CDMA 800	-66,908850000	10,289950000	Kyocera SE47	30/05/2007 09:29:04 a.m.	-66,908850000	10,289950000	-7,941917658
216	CDMA 800	-66,909033333	10,289800000	Kyocera SE47	30/05/2007 09:29:05 a.m.	-66,909033333	10,289800000	-6,785730839
216	CDMA 800	-66,909216667	10,289650000	Kyocera SE47	30/05/2007 09:29:06 a.m.	-66,909216667	10,289650000	-6,536262989
216	CDMA 800	-66,909400000	10,289516667	Kyocera SE47	30/05/2007 09:29:07 a.m.	-66,909400000	10,289516667	-6,533317089

CID	TECHNOLOGY	LON	LAT	ADEVICE	TIME	BTSLONDIFF	BTSLATDIFF	AVGTOTALEC
216	CDMA 800	-66,909600000	10,289366667	Kyocera SE47	30/05/2007 09:29:08 a.m.	-66,909600000	10,289366667	-5,153364182
216	CDMA 800	-66,909783333	10,289233333	Kyocera SE47	30/05/2007 09:29:09 a.m.	-66,909783333	10,289233333	-5,915291548
216	CDMA 800	-66,909950000	10,289100000	Kyocera SE47	30/05/2007 09:29:10 a.m.	-66,909950000	10,289100000	-6,502430677
216	CDMA 800	-66,910133333	10,288966667	Kyocera SE47	30/05/2007 09:29:11 a.m.	-66,910133333	10,288966667	-5,938093662
216	CDMA 800	-66,910316667	10,288833333	Kyocera SE47	30/05/2007 09:29:12 a.m.	-66,910316667	10,288833333	-5,304962635
216	CDMA 800	-66,910483333	10,288716667	Kyocera SE47	30/05/2007 09:29:13 a.m.	-66,910483333	10,288716667	-4,396440983
216	CDMA 800	-66,910633333	10,288600000	Kyocera SE47	30/05/2007 09:29:14 a.m.	-66,910633333	10,288600000	-4,557884455
216	CDMA 800	-66,910783333	10,288483333	Kyocera SE47	30/05/2007 09:29:15 a.m.	-66,910783333	10,288483333	-4,743286371
216	CDMA 800	-66,910916667	10,288383333	Kyocera SE47	30/05/2007 09:29:16 a.m.	-66,910916667	10,288383333	-4,112087488
216	CDMA 800	-66,911050000	10,288300000	Kyocera SE47	30/05/2007 09:29:17 a.m.	-66,911050000	10,288300000	-3,710137606
216	CDMA 800	-66,911050000	10,288300000	Kyocera SE47	30/05/2007 09:29:17 a.m.	-66,911050000	10,288300000	-3,527885914
216	CDMA 800	-66,911150000	10,288216667	Kyocera SE47	30/05/2007 09:29:18 a.m.	-66,911150000	10,288216667	-3,414763093
216	CDMA 800	-66,911233333	10,288133333	Kyocera SE47	30/05/2007 09:29:19 a.m.	-66,911233333	10,288133333	-3,479326487
216	CDMA 800	-66,911316667	10,288066667	Kyocera SE47	30/05/2007 09:29:20 a.m.	-66,911316667	10,288066667	-3,301818013
216	CDMA 800	-66,911366667	10,288000000	Kyocera SE47	30/05/2007 09:29:21 a.m.	-66,911366667	10,288000000	-4,243851900
216	CDMA 800	-66,911416667	10,287950000	Kyocera SE47	30/05/2007 09:29:22 a.m.	-66,911416667	10,287950000	-4,424088001
216	CDMA 800	-66,911450000	10,287916667	Kyocera SE47	30/05/2007 09:29:23 a.m.	-66,911450000	10,287916667	-4,984904528
216	CDMA 800	-66,911466667	10,287900000	Kyocera SE47	30/05/2007 09:29:24 a.m.	-66,911466667	10,287900000	-3,609697104
492	CDMA 800	-66,911466667	10,287900000	Kyocera SE47	30/05/2007 09:30:27 a.m.	-66,911466667	10,287900000	-3,493716240
492	CDMA 800	-66,911466667	10,287900000	Kyocera SE47	30/05/2007 09:30:28 a.m.	-66,911466667	10,287900000	-3,506753206
492	CDMA 800	-66,911466667	10,287916667	Kyocera SE47	30/05/2007 09:30:29 a.m.	-66,911466667	10,287916667	-4,024767399
492	CDMA 800	-66,911450000	10,287933333	Kyocera SE47	30/05/2007 09:30:30 a.m.	-66,911450000	10,287933333	-3,481710553
492	CDMA 800	-66,911433333	10,287933333	Kyocera SE47	30/05/2007 09:30:31 a.m.	-66,911433333	10,287933333	-3,358507633
492	CDMA 800	-66,911433333	10,287950000	Kyocera SE47	30/05/2007 09:30:32 a.m.	-66,911433333	10,287950000	-3,306553125
492	CDMA 800	-66,911416667	10,287966667	Kyocera SE47	30/05/2007 09:30:33 a.m.	-66,911416667	10,287966667	-3,583149552
492	CDMA 800	-66,911416667	10,287966667	Kyocera SE47	30/05/2007 09:30:34 a.m.	-66,911416667	10,287966667	-4,134853721
492	CDMA 800	-66,911400000	10,287983333	Kyocera SE47	30/05/2007 09:30:35 a.m.	-66,911400000	10,287983333	-3,445148110
492	CDMA 800	-66,911383333	10,287983333	Kyocera SE47	30/05/2007 09:30:36 a.m.	-66,911383333	10,287983333	-4,076400876



CID	TECHNOLOGY	LON	LAT	ADEVICE	TIME	BTSLONDIFF	BTSLATDIFF	AVGTOTALEC
492	CDMA 800	-66,911383333	10,288000000	Kyocera SE47	30/05/2007 09:30:37 a.m.	-66,911383333	10,288000000	-4,337948561
492	CDMA 800	-66,911366667	10,288016667	Kyocera SE47	30/05/2007 09:30:38 a.m.	-66,911366667	10,288016667	-3,815421820
492	CDMA 800	-66,910900000	10,288366667	Kyocera SE47	30/05/2007 09:31:24 a.m.	-66,910900000	10,288366667	-2,947652817
492	CDMA 800	-66,910900000	10,288366667	Kyocera SE47	30/05/2007 09:31:25 a.m.	-66,910900000	10,288366667	-4,982810974
492	CDMA 800	-66,910883333	10,288383333	Kyocera SE47	30/05/2007 09:31:26 a.m.	-66,910883333	10,288383333	-6,667369604
492	CDMA 800	-66,910866667	10,288383333	Kyocera SE47	30/05/2007 09:31:27 a.m.	-66,910866667	10,288383333	-7,392407894
492	CDMA 800	-66,910866667	10,288400000	Kyocera SE47	30/05/2007 09:31:28 a.m.	-66,910866667	10,288400000	-6,714491844
492	CDMA 800	-66,910850000	10,288400000	Kyocera SE47	30/05/2007 09:31:29 a.m.	-66,910850000	10,288400000	-5,966818333
492	CDMA 800	-66,910833333	10,288416667	Kyocera SE47	30/05/2007 09:31:30 a.m.	-66,910833333	10,288416667	-7,299386501
492	CDMA 800	-66,910833333	10,288433333	Kyocera SE47	30/05/2007 09:31:31 a.m.	-66,910833333	10,288433333	-5,577499151
492	CDMA 800	-66,910816667	10,288433333	Kyocera SE47	30/05/2007 09:31:32 a.m.	-66,910816667	10,288433333	-5,439004660
492	CDMA 800	-66,910816667	10,288433333	Kyocera SE47	30/05/2007 09:31:33 a.m.	-66,910816667	10,288433333	-6,571607113
492	CDMA 800	-66,910800000	10,288450000	Kyocera SE47	30/05/2007 09:31:34 a.m.	-66,910800000	10,288450000	-6,604773998
492	CDMA 800	-66,910783333	10,288450000	Kyocera SE47	30/05/2007 09:31:35 a.m.	-66,910783333	10,288450000	-6,393712997
492	CDMA 800	-66,910783333	10,288466667	Kyocera SE47	30/05/2007 09:31:36 a.m.	-66,910783333	10,288466667	-6,359230042
492	CDMA 800	-66,910783333	10,288466667	Kyocera SE47	30/05/2007 09:31:37 a.m.	-66,910783333	10,288466667	-7,013359308
492	CDMA 800	-66,910766667	10,288466667	Kyocera SE47	30/05/2007 09:31:38 a.m.	-66,910766667	10,288466667	-6,927807331
492	CDMA 800	-66,910750000	10,288483333	Kyocera SE47	30/05/2007 09:31:39 a.m.	-66,910750000	10,288483333	-6,367433310
492	CDMA 800	-66,910733333	10,288500000	Kyocera SE47	30/05/2007 09:31:40 a.m.	-66,910733333	10,288500000	-6,484069109
492	CDMA 800	-66,910733333	10,288500000	Kyocera SE47	30/05/2007 09:31:41 a.m.	-66,910733333	10,288500000	-6,879534721
492	CDMA 800	-66,910733333	10,288500000	Kyocera SE47	30/05/2007 09:31:42 a.m.	-66,910733333	10,288500000	-5,735178709
492	CDMA 800	-66,910733333	10,288500000	Kyocera SE47	30/05/2007 09:31:43 a.m.	-66,910733333	10,288500000	-7,065620422
492	CDMA 800	-66,910733333	10,288516667	Kyocera SE47	30/05/2007 09:31:44 a.m.	-66,910733333	10,288516667	-7,147368670
492	CDMA 800	-66,910733333	10,288516667	Kyocera SE47	30/05/2007 09:31:45 a.m.	-66,910733333	10,288516667	-7,864299059
492	CDMA 800	-66,910733333	10,288516667	Kyocera SE47	30/05/2007 09:31:46 a.m.	-66,910733333	10,288516667	-6,994505167
492	CDMA 800	-66,910733333	10,288516667	Kyocera SE47	30/05/2007 09:31:47 a.m.	-66,910733333	10,288516667	-5,762938023
492	CDMA 800	-66,910733333	10,288516667	Kyocera SE47	30/05/2007 09:31:48 a.m.	-66,910733333	10,288516667	-7,713608980
492	CDMA 800	-66,910733333	10,288516667	Kyocera SE47	30/05/2007 09:31:49 a.m.	-66,910733333	10,288516667	-7,038902760

CID	TECHNOLOGY	LON	LAT	ADEVICE	TIME	BTSLONDIFF	BTSLATDIFF	AVGTOTALEC
492	CDMA 800	-66,910733333	10,288516667	Kyocera SE47	30/05/2007 09:31:50 a.m.	-66,910733333	10,288516667	-6,247379303
492	CDMA 800	-66,910733333	10,288516667	Kyocera SE47	30/05/2007 09:31:51 a.m.	-66,910733333	10,288516667	-5,958816290
492	CDMA 800	-66,910733333	10,288516667	Kyocera SE47	30/05/2007 09:31:52 a.m.	-66,910733333	10,288516667	-5,547334909
492	CDMA 800	-66,910750000	10,288516667	Kyocera SE47	30/05/2007 09:31:53 a.m.	-66,910750000	10,288516667	-5,251387119
492	CDMA 800	-66,910750000	10,288516667	Kyocera SE47	30/05/2007 09:31:54 a.m.	-66,910750000	10,288516667	-6,718650023
492	CDMA 800	-66,910750000	10,288516667	Kyocera SE47	30/05/2007 09:31:55 a.m.	-66,910750000	10,288516667	-4,819834232
492	CDMA 800	-66,910750000	10,288516667	Kyocera SE47	30/05/2007 09:31:56 a.m.	-66,910750000	10,288516667	-6,154649496
492	CDMA 800	-66,910750000	10,288516667	Kyocera SE47	30/05/2007 09:31:57 a.m.	-66,910750000	10,288516667	-5,531392574
492	CDMA 800	-66,910750000	10,288516667	Kyocera SE47	30/05/2007 09:31:58 a.m.	-66,910750000	10,288516667	-6,661956310
492	CDMA 800	-66,910766667	10,288500000	Kyocera SE47	30/05/2007 09:31:59 a.m.	-66,910766667	10,288500000	-5,870873213
492	CDMA 800	-66,910766667	10,288500000	Kyocera SE47	30/05/2007 09:32:00 a.m.	-66,910766667	10,288500000	-7,185860872
492	CDMA 800	-66,910766667	10,288500000	Kyocera SE47	30/05/2007 09:32:01 a.m.	-66,910766667	10,288500000	-7,577098370
492	CDMA 800	-66,910766667	10,288500000	Kyocera SE47	30/05/2007 09:32:02 a.m.	-66,910766667	10,288500000	-7,115041733
492	CDMA 800	-66,910766667	10,288500000	Kyocera SE47	30/05/2007 09:32:03 a.m.	-66,910766667	10,288500000	-6,992834568
492	CDMA 800	-66,910766667	10,288500000	Kyocera SE47	30/05/2007 09:32:04 a.m.	-66,910766667	10,288500000	-7,515718937
492	CDMA 800	-66,910766667	10,288500000	Kyocera SE47	30/05/2007 09:32:05 a.m.	-66,910766667	10,288500000	-7,250742912
492	CDMA 800	-66,910766667	10,288500000	Kyocera SE47	30/05/2007 09:32:06 a.m.	-66,910766667	10,288500000	-7,113725662
492	CDMA 800	-66,910766667	10,288500000	Kyocera SE47	30/05/2007 09:32:07 a.m.	-66,910766667	10,288500000	-7,168828011
492	CDMA 800	-66,910766667	10,288500000	Kyocera SE47	30/05/2007 09:32:08 a.m.	-66,910766667	10,288500000	-7,514584780
492	CDMA 800	-66,910766667	10,288500000	Kyocera SE47	30/05/2007 09:32:09 a.m.	-66,910766667	10,288500000	-7,113184452
492	CDMA 800	-66,910766667	10,288500000	Kyocera SE47	30/05/2007 09:32:10 a.m.	-66,910766667	10,288500000	-6,716976881
492	CDMA 800	-66,910766667	10,288500000	Kyocera SE47	30/05/2007 09:32:11 a.m.	-66,910766667	10,288500000	-7,386000633
492	CDMA 800	-66,910766667	10,288500000	Kyocera SE47	30/05/2007 09:32:12 a.m.	-66,910766667	10,288500000	-6,535537243
492	CDMA 800	-66,910766667	10,288500000	Kyocera SE47	30/05/2007 09:32:13 a.m.	-66,910766667	10,288500000	-5,736220360
492	CDMA 800	-66,910766667	10,288500000	Kyocera SE47	30/05/2007 09:32:14 a.m.	-66,910766667	10,288500000	-6,492100000
492	CDMA 800	-66,910766667	10,288500000	Kyocera SE47	30/05/2007 09:32:15 a.m.	-66,910766667	10,288500000	-6,965967417
492	CDMA 800	-66,910766667	10,288500000	Kyocera SE47	30/05/2007 09:32:16 a.m.	-66,910766667	10,288500000	-6,574966908
492	CDMA 800	-66,910766667	10,288516667	Kyocera SE47	30/05/2007 09:32:17 a.m.	-66,910766667	10,288516667	-6,796855927

CID	TECHNOLOGY	LON	LAT	ADEVICE	TIME	BTSLONDIFF	BTSLATDIFF	AVGTOTALEC
492	CDMA 800	-66,910766667	10,288516667	Kyocera SE47	30/05/2007 09:32:18 a.m.	-66,910766667	10,288516667	-7,898601055
492	CDMA 800	-66,910766667	10,288533333	Kyocera SE47	30/05/2007 09:32:19 a.m.	-66,910766667	10,288533333	-7,085592747
492	CDMA 800	-66,910766667	10,288533333	Kyocera SE47	30/05/2007 09:32:19 a.m.	-66,910766667	10,288533333	-3,718967676
492	CDMA 800	-66,910750000	10,288533333	Kyocera SE47	30/05/2007 09:32:20 a.m.	-66,910750000	10,288533333	-4,478540659
492	CDMA 800	-66,910750000	10,288533333	Kyocera SE47	30/05/2007 09:32:21 a.m.	-66,910750000	10,288533333	-3,746654272
492	CDMA 800	-66,910750000	10,288550000	Kyocera SE47	30/05/2007 09:32:22 a.m.	-66,910750000	10,288550000	-3,558541656
492	CDMA 800	-66,910750000	10,288550000	Kyocera SE47	30/05/2007 09:32:23 a.m.	-66,910750000	10,288550000	-4,024314642
492	CDMA 800	-66,910750000	10,288550000	Kyocera SE47	30/05/2007 09:32:24 a.m.	-66,910750000	10,288550000	-3,907492399
492	CDMA 800	-66,910750000	10,288550000	Kyocera SE47	30/05/2007 09:32:25 a.m.	-66,910750000	10,288550000	-3,918678522
492	CDMA 800	-66,910750000	10,288550000	Kyocera SE47	30/05/2007 09:32:26 a.m.	-66,910750000	10,288550000	-4,650386333
492	CDMA 800	-66,910750000	10,288550000	Kyocera SE47	30/05/2007 09:32:27 a.m.	-66,910750000	10,288550000	-4,350370407
492	CDMA 800	-66,910750000	10,288550000	Kyocera SE47	30/05/2007 09:32:28 a.m.	-66,910750000	10,288550000	-4,499478102
492	CDMA 800	-66,910750000	10,288550000	Kyocera SE47	30/05/2007 09:32:29 a.m.	-66,910750000	10,288550000	-4,574665070
492	CDMA 800	-66,910733333	10,288550000	Kyocera SE47	30/05/2007 09:32:30 a.m.	-66,910733333	10,288550000	-4,519649029
492	CDMA 800	-66,910733333	10,288550000	Kyocera SE47	30/05/2007 09:32:31 a.m.	-66,910733333	10,288550000	-4,480283260
492	CDMA 800	-66,910733333	10,288550000	Kyocera SE47	30/05/2007 09:32:32 a.m.	-66,910733333	10,288550000	-4,442084789
492	CDMA 800	-66,910733333	10,288566667	Kyocera SE47	30/05/2007 09:32:33 a.m.	-66,910733333	10,288566667	-4,508312941
492	CDMA 800	-66,910733333	10,288566667	Kyocera SE47	30/05/2007 09:32:34 a.m.	-66,910733333	10,288566667	-4,291724443
492	CDMA 800	-66,910733333	10,288566667	Kyocera SE47	30/05/2007 09:32:35 a.m.	-66,910733333	10,288566667	-4,259697199
492	CDMA 800	-66,910733333	10,288566667	Kyocera SE47	30/05/2007 09:32:36 a.m.	-66,910733333	10,288566667	-4,224369764
492	CDMA 800	-66,910733333	10,288566667	Kyocera SE47	30/05/2007 09:32:37 a.m.	-66,910733333	10,288566667	-4,263212681
492	CDMA 800	-66,910733333	10,288566667	Kyocera SE47	30/05/2007 09:32:38 a.m.	-66,910733333	10,288566667	-7,390982628
492	CDMA 800	-66,910783333	10,288516667	Kyocera SE47	30/05/2007 10:06:28 a.m.	-66,910783333	10,288516667	-4,320405126
492	CDMA 800	-66,910783333	10,288516667	Kyocera SE47	30/05/2007 10:06:29 a.m.	-66,910783333	10,288516667	-4,225388050
492	CDMA 800	-66,910783333	10,288516667	Kyocera SE47	30/05/2007 10:06:30 a.m.	-66,910783333	10,288516667	-4,447500229
492	CDMA 800	-66,910783333	10,288516667	Kyocera SE47	30/05/2007 10:06:30 a.m.	-66,910783333	10,288516667	-4,785216331
492	CDMA 800	-66,910783333	10,288516667	Kyocera SE47	30/05/2007 10:06:31 a.m.	-66,910783333	10,288516667	-4,453724146
492	CDMA 800	-66,910783333	10,288516667	Kyocera SE47	30/05/2007 10:06:32 a.m.	-66,910783333	10,288516667	-4,317029715

CID	TECHNOLOGY	LON	LAT	ADEVICE	TIME	BTSLONDIFF	BTSLATDIFF	AVGTOTALEC
492	CDMA 800	-66,910783333	10,288516667	Kyocera SE47	30/05/2007 10:06:33 a.m.	-66,910783333	10,288516667	-4,568532228
492	CDMA 800	-66,910783333	10,288516667	Kyocera SE47	30/05/2007 10:06:34 a.m.	-66,910783333	10,288516667	-4,231069565
492	CDMA 800	-66,910783333	10,288516667	Kyocera SE47	30/05/2007 10:06:35 a.m.	-66,910783333	10,288516667	-4,689413786
492	CDMA 800	-66,910783333	10,288516667	Kyocera SE47	30/05/2007 10:06:36 a.m.	-66,910783333	10,288516667	-4,507025957
492	CDMA 800	-66,910783333	10,288516667	Kyocera SE47	30/05/2007 10:06:37 a.m.	-66,910783333	10,288516667	-4,718549728
492	CDMA 800	-66,910783333	10,288516667	Kyocera SE47	30/05/2007 10:06:38 a.m.	-66,910783333	10,288516667	-4,761893988
492	CDMA 800	-66,910783333	10,288516667	Kyocera SE47	30/05/2007 10:06:39 a.m.	-66,910783333	10,288516667	-4,178776264
492	CDMA 800	-66,910783333	10,288516667	Kyocera SE47	30/05/2007 10:06:40 a.m.	-66,910783333	10,288516667	-4,066880226
492	CDMA 800	-66,910783333	10,288516667	Kyocera SE47	30/05/2007 10:06:41 a.m.	-66,910783333	10,288516667	-3,963501096
492	CDMA 800	-66,910783333	10,288516667	Kyocera SE47	30/05/2007 10:06:42 a.m.	-66,910783333	10,288516667	-4,366234303
492	CDMA 800	-66,910783333	10,288516667	Kyocera SE47	30/05/2007 10:06:43 a.m.	-66,910783333	10,288516667	-4,312052965
492	CDMA 800	-66,910783333	10,288516667	Kyocera SE47	30/05/2007 10:06:44 a.m.	-66,910783333	10,288516667	-4,475754976
492	CDMA 800	-66,910783333	10,288516667	Kyocera SE47	30/05/2007 10:06:45 a.m.	-66,910783333	10,288516667	-4,356655121
492	CDMA 800	-66,910783333	10,288516667	Kyocera SE47	30/05/2007 10:06:46 a.m.	-66,910783333	10,288516667	-4,241193533
492	CDMA 800	-66,910783333	10,288516667	Kyocera SE47	30/05/2007 10:06:47 a.m.	-66,910783333	10,288516667	-4,222247601
492	CDMA 800	-66,910783333	10,288516667	Kyocera SE47	30/05/2007 10:06:48 a.m.	-66,910783333	10,288516667	-4,533247232
492	CDMA 800	-66,910783333	10,288516667	Kyocera SE47	30/05/2007 10:06:49 a.m.	-66,910783333	10,288516667	-4,362822771
492	CDMA 800	-66,910783333	10,288516667	Kyocera SE47	30/05/2007 10:06:50 a.m.	-66,910783333	10,288516667	-4,425116301
492	CDMA 800	-66,910783333	10,288516667	Kyocera SE47	30/05/2007 10:06:51 a.m.	-66,910783333	10,288516667	-5,013208866
492	CDMA 800	-66,910783333	10,288516667	Kyocera SE47	30/05/2007 10:06:52 a.m.	-66,910783333	10,288516667	-4,638000488
492	CDMA 800	-66,910783333	10,288516667	Kyocera SE47	30/05/2007 10:06:53 a.m.	-66,910783333	10,288516667	-4,748364210
492	CDMA 800	-66,910783333	10,288516667	Kyocera SE47	30/05/2007 10:06:54 a.m.	-66,910783333	10,288516667	-4,513098240
492	CDMA 800	-66,910783333	10,288516667	Kyocera SE47	30/05/2007 10:06:55 a.m.	-66,910783333	10,288516667	-4,337297440
492	CDMA 800	-66,910783333	10,288516667	Kyocera SE47	30/05/2007 10:06:56 a.m.	-66,910783333	10,288516667	-4,249302149
492	CDMA 800	-66,910783333	10,288516667	Kyocera SE47	30/05/2007 10:06:57 a.m.	-66,910783333	10,288516667	-4,809949398
492	CDMA 800	-66,910783333	10,288516667	Kyocera SE47	30/05/2007 10:06:58 a.m.	-66,910783333	10,288516667	-3,813080072
492	CDMA 800	-66,910783333	10,288516667	Kyocera SE47	30/05/2007 10:06:59 a.m.	-66,910783333	10,288516667	-4,209527493
492	CDMA 800	-66,910783333	10,288516667	Kyocera SE47	30/05/2007 10:07:00 a.m.	-66,910783333	10,288516667	-4,124057770

CID	TECHNOLOGY	LON	LAT	ADEVICE	TIME	BTSLONDIFF	BTSLATDIFF	AVGTOTALEC
492	CDMA 800	-66,910783333	10,288516667	Kyocera SE47	30/05/2007 10:07:01 a.m.	-66,910783333	10,288516667	-3,735709667
492	CDMA 800	-66,910783333	10,288516667	Kyocera SE47	30/05/2007 10:07:02 a.m.	-66,910783333	10,288516667	-3,928452849
492	CDMA 800	-66,910783333	10,288516667	Kyocera SE47	30/05/2007 10:07:03 a.m.	-66,910783333	10,288516667	-3,814066648
492	CDMA 800	-66,910783333	10,288516667	Kyocera SE47	30/05/2007 10:07:04 a.m.	-66,910783333	10,288516667	-4,179429054
492	CDMA 800	-66,910783333	10,288516667	Kyocera SE47	30/05/2007 10:07:05 a.m.	-66,910783333	10,288516667	-4,039468050
492	CDMA 800	-66,910783333	10,288516667	Kyocera SE47	30/05/2007 10:07:06 a.m.	-66,910783333	10,288516667	-4,082171440
492	CDMA 800	-66,910783333	10,288516667	Kyocera SE47	30/05/2007 10:07:07 a.m.	-66,910783333	10,288516667	-4,377145529
492	CDMA 800	-66,910783333	10,288516667	Kyocera SE47	30/05/2007 10:07:08 a.m.	-66,910783333	10,288516667	-4,945245743
492	CDMA 800	-66,910783333	10,288533333	Kyocera SE47	30/05/2007 10:07:09 a.m.	-66,910783333	10,288533333	-4,421366215
492	CDMA 800	-66,910783333	10,288533333	Kyocera SE47	30/05/2007 10:07:10 a.m.	-66,910783333	10,288533333	-4,684598923
492	CDMA 800	-66,910783333	10,288533333	Kyocera SE47	30/05/2007 10:07:11 a.m.	-66,910783333	10,288533333	-4,179643393
492	CDMA 800	-66,910783333	10,288533333	Kyocera SE47	30/05/2007 10:07:12 a.m.	-66,910783333	10,288533333	-4,338065147
492	CDMA 800	-66,910783333	10,288533333	Kyocera SE47	30/05/2007 10:07:13 a.m.	-66,910783333	10,288533333	-4,049751043
492	CDMA 800	-66,910783333	10,288533333	Kyocera SE47	30/05/2007 10:07:14 a.m.	-66,910783333	10,288533333	-4,136718512
492	CDMA 800	-66,910783333	10,288533333	Kyocera SE47	30/05/2007 10:07:15 a.m.	-66,910783333	10,288533333	-4,047840357
492	CDMA 800	-66,910783333	10,288533333	Kyocera SE47	30/05/2007 10:07:16 a.m.	-66,910783333	10,288533333	-4,184691906
492	CDMA 800	-66,910783333	10,288533333	Kyocera SE47	30/05/2007 10:07:17 a.m.	-66,910783333	10,288533333	-4,248558521
492	CDMA 800	-66,910783333	10,288533333	Kyocera SE47	30/05/2007 10:07:18 a.m.	-66,910783333	10,288533333	-4,327778101
492	CDMA 800	-66,910783333	10,288533333	Kyocera SE47	30/05/2007 10:07:19 a.m.	-66,910783333	10,288533333	-4,769348621
492	CDMA 800	-66,910783333	10,288533333	Kyocera SE47	30/05/2007 10:07:20 a.m.	-66,910783333	10,288533333	-5,363627434
492	CDMA 800	-66,910783333	10,288533333	Kyocera SE47	30/05/2007 10:07:21 a.m.	-66,910783333	10,288533333	-5,860588312
492	CDMA 800	-66,910783333	10,288533333	Kyocera SE47	30/05/2007 10:07:22 a.m.	-66,910783333	10,288533333	-6,125581026
492	CDMA 800	-66,910783333	10,288533333	Kyocera SE47	30/05/2007 10:07:23 a.m.	-66,910783333	10,288533333	-5,625856400
492	CDMA 800	-66,910783333	10,288533333	Kyocera SE47	30/05/2007 10:07:24 a.m.	-66,910783333	10,288533333	-5,818237543
492	CDMA 800	-66,910783333	10,288533333	Kyocera SE47	30/05/2007 10:07:25 a.m.	-66,910783333	10,288533333	-5,760029554
492	CDMA 800	-66,910783333	10,288533333	Kyocera SE47	30/05/2007 10:07:26 a.m.	-66,910783333	10,288533333	-5,961671114
492	CDMA 800	-66,910783333	10,288533333	Kyocera SE47	30/05/2007 10:07:27 a.m.	-66,910783333	10,288533333	-6,490924120
492	CDMA 800	-66,910783333	10,288533333	Kyocera SE47	30/05/2007 10:07:28 a.m.	-66,910783333	10,288533333	-6,310736418

CID	TECHNOLOGY	LON	LAT	ADEVICE	TIME	BTSLONDIFF	BTSLATDIFF	AVGTOTALC
492	CDMA 800	-66,910783333	10,288533333	Kyocera SE47	30/05/2007 10:07:29 a.m.	-66,910783333	10,288533333	-5,978378296
492	CDMA 800	-66,910783333	10,288533333	Kyocera SE47	30/05/2007 10:07:30 a.m.	-66,910783333	10,288533333	-7,039640665
492	CDMA 800	-66,910783333	10,288533333	Kyocera SE47	30/05/2007 10:07:31 a.m.	-66,910783333	10,288533333	-6,569522142
492	CDMA 800	-66,910783333	10,288533333	Kyocera SE47	30/05/2007 10:07:32 a.m.	-66,910783333	10,288533333	-6,394354582
492	CDMA 800	-66,910783333	10,288533333	Kyocera SE47	30/05/2007 10:07:33 a.m.	-66,910783333	10,288533333	-6,575393915
492	CDMA 800	-66,910783333	10,288533333	Kyocera SE47	30/05/2007 10:07:34 a.m.	-66,910783333	10,288533333	-7,001267672
492	CDMA 800	-66,910783333	10,288533333	Kyocera SE47	30/05/2007 10:07:35 a.m.	-66,910783333	10,288533333	-6,742074728
492	CDMA 800	-66,910783333	10,288533333	Kyocera SE47	30/05/2007 10:07:36 a.m.	-66,910783333	10,288533333	-6,409192085
492	CDMA 800	-66,910783333	10,288533333	Kyocera SE47	30/05/2007 10:07:37 a.m.	-66,910783333	10,288533333	-3,376364470
492	CDMA 800	-66,910783333	10,288533333	Kyocera SE47	30/05/2007 10:07:37 a.m.	-66,910783333	10,288533333	-2,786668777
492	CDMA 800	-66,910783333	10,288533333	Kyocera SE47	30/05/2007 10:07:38 a.m.	-66,910783333	10,288533333	-2,728194594
492	CDMA 800	-66,910783333	10,288533333	Kyocera SE47	30/05/2007 10:07:39 a.m.	-66,910783333	10,288533333	-2,794767618
492	CDMA 800	-66,910783333	10,288533333	Kyocera SE47	30/05/2007 10:07:40 a.m.	-66,910783333	10,288533333	-2,789036274
492	CDMA 800	-66,910783333	10,288533333	Kyocera SE47	30/05/2007 10:07:41 a.m.	-66,910783333	10,288533333	-2,839396000
492	CDMA 800	-66,910783333	10,288533333	Kyocera SE47	30/05/2007 10:07:42 a.m.	-66,910783333	10,288533333	-2,811842918
492	CDMA 800	-66,910783333	10,288533333	Kyocera SE47	30/05/2007 10:07:43 a.m.	-66,910783333	10,288533333	-2,861389160
492	CDMA 800	-66,910783333	10,288533333	Kyocera SE47	30/05/2007 10:07:44 a.m.	-66,910783333	10,288533333	-2,835672259
492	CDMA 800	-66,910783333	10,288533333	Kyocera SE47	30/05/2007 10:07:45 a.m.	-66,910783333	10,288533333	-2,867852926
492	CDMA 800	-66,910783333	10,288533333	Kyocera SE47	30/05/2007 10:07:46 a.m.	-66,910783333	10,288533333	-2,754884005
492	CDMA 800	-66,910783333	10,288533333	Kyocera SE47	30/05/2007 10:07:47 a.m.	-66,910783333	10,288533333	-2,830931425
492	CDMA 800	-66,910783333	10,288533333	Kyocera SE47	30/05/2007 10:07:48 a.m.	-66,910783333	10,288533333	-2,747756720
492	CDMA 800	-66,910783333	10,288533333	Kyocera SE47	30/05/2007 10:07:49 a.m.	-66,910783333	10,288533333	-2,810686827
492	CDMA 800	-66,910783333	10,288533333	Kyocera SE47	30/05/2007 10:07:50 a.m.	-66,910783333	10,288533333	-2,810851574
492	CDMA 800	-66,910783333	10,288533333	Kyocera SE47	30/05/2007 10:07:51 a.m.	-66,910783333	10,288533333	-2,813675880
492	CDMA 800	-66,910783333	10,288533333	Kyocera SE47	30/05/2007 10:07:52 a.m.	-66,910783333	10,288533333	-2,846866250
492	CDMA 800	-66,910783333	10,288516667	Kyocera SE47	30/05/2007 10:07:53 a.m.	-66,910783333	10,288516667	-2,794883609
492	CDMA 800	-66,910783333	10,288516667	Kyocera SE47	30/05/2007 10:07:54 a.m.	-66,910783333	10,288516667	-2,849836946
492	CDMA 800	-66,910783333	10,288516667	Kyocera SE47	30/05/2007 10:07:55 a.m.	-66,910783333	10,288516667	-2,761975050



CID	TECHNOLOGY	LON	LAT	ADEVICE	TIME	BTSLONDIFF	BTSLATDIFF	AVGTOTALEC
492	CDMA 800	-66,910783333	10,288516667	Kyocera SE47	30/05/2007 10:07:56 a.m.	-66,910783333	10,288516667	-2,805912137
492	CDMA 800	-66,910783333	10,288516667	Kyocera SE47	30/05/2007 10:07:57 a.m.	-66,910783333	10,288516667	-2,930938482
492	CDMA 800	-66,910783333	10,288516667	Kyocera SE47	30/05/2007 10:07:58 a.m.	-66,910783333	10,288516667	-2,816615820
492	CDMA 800	-66,910783333	10,288516667	Kyocera SE47	30/05/2007 10:07:59 a.m.	-66,910783333	10,288516667	-2,785308599
492	CDMA 800	-66,910783333	10,288516667	Kyocera SE47	30/05/2007 10:08:00 a.m.	-66,910783333	10,288516667	-2,797516584
492	CDMA 800	-66,910783333	10,288516667	Kyocera SE47	30/05/2007 10:08:01 a.m.	-66,910783333	10,288516667	-2,711710453
492	CDMA 800	-66,910783333	10,288516667	Kyocera SE47	30/05/2007 10:08:02 a.m.	-66,910783333	10,288516667	-2,746180534
492	CDMA 800	-66,910783333	10,288516667	Kyocera SE47	30/05/2007 10:08:03 a.m.	-66,910783333	10,288516667	-2,837926626
492	CDMA 800	-66,910783333	10,288516667	Kyocera SE47	30/05/2007 10:08:04 a.m.	-66,910783333	10,288516667	-2,688022137
492	CDMA 800	-66,910783333	10,288516667	Kyocera SE47	30/05/2007 10:08:05 a.m.	-66,910783333	10,288516667	-2,783782482
492	CDMA 800	-66,910783333	10,288516667	Kyocera SE47	30/05/2007 10:08:06 a.m.	-66,910783333	10,288516667	-2,657535315
492	CDMA 800	-66,910783333	10,288516667	Kyocera SE47	30/05/2007 10:08:06 a.m.	-66,910783333	10,288516667	-2,671633482
492	CDMA 800	-66,910783333	10,288516667	Kyocera SE47	30/05/2007 10:08:07 a.m.	-66,910783333	10,288516667	-3,088182092
492	CDMA 800	-66,910783333	10,288516667	Kyocera SE47	30/05/2007 10:08:08 a.m.	-66,910783333	10,288516667	-2,798328519
492	CDMA 800	-66,910783333	10,288516667	Kyocera SE47	30/05/2007 10:08:09 a.m.	-66,910783333	10,288516667	-2,767605186
492	CDMA 800	-66,910783333	10,288516667	Kyocera SE47	30/05/2007 10:08:10 a.m.	-66,910783333	10,288516667	-2,770765543
492	CDMA 800	-66,910783333	10,288516667	Kyocera SE47	30/05/2007 10:08:11 a.m.	-66,910783333	10,288516667	-2,754502296
492	CDMA 800	-66,910783333	10,288516667	Kyocera SE47	30/05/2007 10:08:12 a.m.	-66,910783333	10,288516667	-2,833304882
492	CDMA 800	-66,910783333	10,288516667	Kyocera SE47	30/05/2007 10:08:13 a.m.	-66,910783333	10,288516667	-2,716570258
492	CDMA 800	-66,910783333	10,288516667	Kyocera SE47	30/05/2007 10:08:14 a.m.	-66,910783333	10,288516667	-2,710116386
492	CDMA 800	-66,910783333	10,288516667	Kyocera SE47	30/05/2007 10:08:15 a.m.	-66,910783333	10,288516667	-2,780613422
492	CDMA 800	-66,910783333	10,288516667	Kyocera SE47	30/05/2007 10:08:16 a.m.	-66,910783333	10,288516667	-2,695618153
492	CDMA 800	-66,910783333	10,288516667	Kyocera SE47	30/05/2007 10:08:17 a.m.	-66,910783333	10,288516667	-2,769734621
492	CDMA 800	-66,910783333	10,288516667	Kyocera SE47	30/05/2007 10:08:18 a.m.	-66,910783333	10,288516667	-2,748217702
492	CDMA 800	-66,910783333	10,288516667	Kyocera SE47	30/05/2007 10:08:19 a.m.	-66,910783333	10,288516667	-2,776492834
492	CDMA 800	-66,910783333	10,288516667	Kyocera SE47	30/05/2007 10:08:20 a.m.	-66,910783333	10,288516667	-2,694021821
492	CDMA 800	-66,910783333	10,288516667	Kyocera SE47	30/05/2007 10:08:21 a.m.	-66,910783333	10,288516667	-2,684825659
492	CDMA 800	-66,910783333	10,288516667	Kyocera SE47	30/05/2007 10:08:22 a.m.	-66,910783333	10,288516667	-2,663128376

CID	TECHNOLOGY	LON	LAT	ADEVICE	TIME	BTSLONDIFF	BTSLATDIFF	AVGTOTALEC
492	CDMA 800	-66,910783333	10,288516667	Kyocera SE47	30/05/2007 10:08:23 a.m.	-66,910783333	10,288516667	-2,594094753
492	CDMA 800	-66,910783333	10,288516667	Kyocera SE47	30/05/2007 10:08:23 a.m.	-66,910783333	10,288516667	-3,169311047
492	CDMA 800	-66,910783333	10,288516667	Kyocera SE47	30/05/2007 10:08:24 a.m.	-66,910783333	10,288516667	-4,841771364
492	CDMA 800	-66,910783333	10,288516667	Kyocera SE47	30/05/2007 10:08:25 a.m.	-66,910783333	10,288516667	-4,790388107
492	CDMA 800	-66,910783333	10,288516667	Kyocera SE47	30/05/2007 10:08:26 a.m.	-66,910783333	10,288516667	-5,463535547
492	CDMA 800	-66,910783333	10,288516667	Kyocera SE47	30/05/2007 10:08:27 a.m.	-66,910783333	10,288516667	-5,854506254
492	CDMA 800	-66,910783333	10,288516667	Kyocera SE47	30/05/2007 10:08:28 a.m.	-66,910783333	10,288516667	-5,367789030
492	CDMA 800	-66,910783333	10,288516667	Kyocera SE47	30/05/2007 10:08:29 a.m.	-66,910783333	10,288516667	-5,178768635
492	CDMA 800	-66,910783333	10,288516667	Kyocera SE47	30/05/2007 10:08:30 a.m.	-66,910783333	10,288516667	-4,821210861
492	CDMA 800	-66,910783333	10,288516667	Kyocera SE47	30/05/2007 10:08:31 a.m.	-66,910783333	10,288516667	-5,125768185
492	CDMA 800	-66,910783333	10,288516667	Kyocera SE47	30/05/2007 10:08:32 a.m.	-66,910783333	10,288516667	-4,921195030
492	CDMA 800	-66,910783333	10,288516667	Kyocera SE47	30/05/2007 10:08:33 a.m.	-66,910783333	10,288516667	-4,605430365
492	CDMA 800	-66,910783333	10,288516667	Kyocera SE47	30/05/2007 10:08:34 a.m.	-66,910783333	10,288516667	-4,884470701
492	CDMA 800	-66,910783333	10,288516667	Kyocera SE47	30/05/2007 10:08:35 a.m.	-66,910783333	10,288516667	-4,850150108
492	CDMA 800	-66,910783333	10,288516667	Kyocera SE47	30/05/2007 10:08:36 a.m.	-66,910783333	10,288516667	-4,820498466
492	CDMA 800	-66,910783333	10,288516667	Kyocera SE47	30/05/2007 10:08:37 a.m.	-66,910783333	10,288516667	-4,726913452
492	CDMA 800	-66,910783333	10,288516667	Kyocera SE47	30/05/2007 10:08:38 a.m.	-66,910783333	10,288516667	-4,514035702
492	CDMA 800	-66,910783333	10,288516667	Kyocera SE47	30/05/2007 10:08:39 a.m.	-66,910783333	10,288516667	-4,377677441
492	CDMA 800	-66,910783333	10,288516667	Kyocera SE47	30/05/2007 10:08:40 a.m.	-66,910783333	10,288516667	-4,015248179
492	CDMA 800	-66,910783333	10,288516667	Kyocera SE47	30/05/2007 10:08:41 a.m.	-66,910783333	10,288516667	-4,184140325
492	CDMA 800	-66,910783333	10,288516667	Kyocera SE47	30/05/2007 10:08:42 a.m.	-66,910783333	10,288516667	-4,991436958
492	CDMA 800	-66,910783333	10,288516667	Kyocera SE47	30/05/2007 10:08:43 a.m.	-66,910783333	10,288516667	-4,510524511
492	CDMA 800	-66,910783333	10,288516667	Kyocera SE47	30/05/2007 10:08:44 a.m.	-66,910783333	10,288516667	-4,439407825
492	CDMA 800	-66,910783333	10,288516667	Kyocera SE47	30/05/2007 10:08:45 a.m.	-66,910783333	10,288516667	-4,593446016
492	CDMA 800	-66,910783333	10,288516667	Kyocera SE47	30/05/2007 10:08:46 a.m.	-66,910783333	10,288516667	-4,601993561
492	CDMA 800	-66,910783333	10,288516667	Kyocera SE47	30/05/2007 10:08:47 a.m.	-66,910783333	10,288516667	-4,448996544
492	CDMA 800	-66,910783333	10,288516667	Kyocera SE47	30/05/2007 10:08:48 a.m.	-66,910783333	10,288516667	-4,393826485
492	CDMA 800	-66,910783333	10,288516667	Kyocera SE47	30/05/2007 10:08:49 a.m.	-66,910783333	10,288516667	-4,736798048

CID	TECHNOLOGY	LON	LAT	ADEVICE	TIME	BTSLONDIFF	BTSLATDIFF	AVGTOTALEC
492	CDMA 800	-66,910783333	10,288516667	Kyocera SE47	30/05/2007 10:08:50 a.m.	-66,910783333	10,288516667	-4,608605385
492	CDMA 800	-66,910783333	10,288516667	Kyocera SE47	30/05/2007 10:08:51 a.m.	-66,910783333	10,288516667	-5,093833923
492	CDMA 800	-66,910783333	10,288516667	Kyocera SE47	30/05/2007 10:08:52 a.m.	-66,910783333	10,288516667	-5,180095911
492	CDMA 800	-66,910783333	10,288516667	Kyocera SE47	30/05/2007 10:08:53 a.m.	-66,910783333	10,288516667	-5,228332043
492	CDMA 800	-66,910783333	10,288516667	Kyocera SE47	30/05/2007 10:08:54 a.m.	-66,910783333	10,288516667	-4,998744488
492	CDMA 800	-66,910783333	10,288516667	Kyocera SE47	30/05/2007 10:08:55 a.m.	-66,910783333	10,288516667	-5,338709593
492	CDMA 800	-66,910783333	10,288516667	Kyocera SE47	30/05/2007 10:08:56 a.m.	-66,910783333	10,288516667	-4,781965494
492	CDMA 800	-66,910783333	10,288516667	Kyocera SE47	30/05/2007 10:08:57 a.m.	-66,910783333	10,288516667	-4,666608572
492	CDMA 800	-66,910783333	10,288516667	Kyocera SE47	30/05/2007 10:08:58 a.m.	-66,910783333	10,288516667	-4,722319365
492	CDMA 800	-66,910783333	10,288516667	Kyocera SE47	30/05/2007 10:08:59 a.m.	-66,910783333	10,288516667	-4,340687990
492	CDMA 800	-66,910783333	10,288516667	Kyocera SE47	30/05/2007 10:09:00 a.m.	-66,910783333	10,288516667	-5,212624311
492	CDMA 800	-66,910783333	10,288516667	Kyocera SE47	30/05/2007 10:09:01 a.m.	-66,910783333	10,288516667	-5,268001318
492	CDMA 800	-66,910783333	10,288516667	Kyocera SE47	30/05/2007 10:09:02 a.m.	-66,910783333	10,288516667	-5,111437321
492	CDMA 800	-66,910783333	10,288516667	Kyocera SE47	30/05/2007 10:09:03 a.m.	-66,910783333	10,288516667	-4,949452400
492	CDMA 800	-66,910783333	10,288516667	Kyocera SE47	30/05/2007 10:09:04 a.m.	-66,910783333	10,288516667	-5,123594522
492	CDMA 800	-66,910783333	10,288516667	Kyocera SE47	30/05/2007 10:09:05 a.m.	-66,910783333	10,288516667	-4,883588314
492	CDMA 800	-66,910783333	10,288516667	Kyocera SE47	30/05/2007 10:09:05 a.m.	-66,910783333	10,288516667	-4,512413979
492	CDMA 800	-66,910783333	10,288516667	Kyocera SE47	30/05/2007 10:09:06 a.m.	-66,910783333	10,288516667	-4,745856762
492	CDMA 800	-66,910783333	10,288516667	Kyocera SE47	30/05/2007 10:09:07 a.m.	-66,910783333	10,288516667	-4,322254896
492	CDMA 800	-66,910783333	10,288516667	Kyocera SE47	30/05/2007 10:09:08 a.m.	-66,910783333	10,288516667	-4,724442720
492	CDMA 800	-66,910783333	10,288516667	Kyocera SE47	30/05/2007 10:09:09 a.m.	-66,910783333	10,288516667	-4,772253275
492	CDMA 800	-66,910783333	10,288516667	Kyocera SE47	30/05/2007 10:09:10 a.m.	-66,910783333	10,288516667	-4,871238470
492	CDMA 800	-66,910783333	10,288516667	Kyocera SE47	30/05/2007 10:09:11 a.m.	-66,910783333	10,288516667	-4,742295265
492	CDMA 800	-66,910783333	10,288516667	Kyocera SE47	30/05/2007 10:09:12 a.m.	-66,910783333	10,288516667	-5,197982311
492	CDMA 800	-66,910783333	10,288516667	Kyocera SE47	30/05/2007 10:09:12 a.m.	-66,910783333	10,288516667	-5,237065792
492	CDMA 800	-66,910783333	10,288516667	Kyocera SE47	30/05/2007 10:09:13 a.m.	-66,910783333	10,288516667	-5,744590282
492	CDMA 800	-66,910783333	10,288516667	Kyocera SE47	30/05/2007 10:09:14 a.m.	-66,910783333	10,288516667	-5,219971657
492	CDMA 800	-66,910783333	10,288516667	Kyocera SE47	30/05/2007 10:09:15 a.m.	-66,910783333	10,288516667	-5,000811338

CID	TECHNOLOGY	LON	LAT	ADEVICE	TIME	BTSLONDIFF	BTSLATDIFF	AVGTOTALEC
492	CDMA 800	-66,910783333	10,288516667	Kyocera SE47	30/05/2007 10:09:16 a.m.	-66,910783333	10,288516667	-5,662290573
492	CDMA 800	-66,910783333	10,288516667	Kyocera SE47	30/05/2007 10:09:17 a.m.	-66,910783333	10,288516667	-5,436617374
492	CDMA 800	-66,910783333	10,288516667	Kyocera SE47	30/05/2007 10:09:18 a.m.	-66,910783333	10,288516667	-5,465421438
492	CDMA 800	-66,910783333	10,288516667	Kyocera SE47	30/05/2007 10:09:19 a.m.	-66,910783333	10,288516667	-5,568019867
492	CDMA 800	-66,910783333	10,288516667	Kyocera SE47	30/05/2007 10:09:20 a.m.	-66,910783333	10,288516667	-5,087226391
492	CDMA 800	-66,910783333	10,288516667	Kyocera SE47	30/05/2007 10:09:20 a.m.	-66,910783333	10,288516667	-4,984863281
492	CDMA 800	-66,910783333	10,288516667	Kyocera SE47	30/05/2007 10:09:21 a.m.	-66,910783333	10,288516667	-4,770507097
492	CDMA 800	-66,910783333	10,288516667	Kyocera SE47	30/05/2007 10:09:22 a.m.	-66,910783333	10,288516667	-5,086412668
492	CDMA 800	-66,910783333	10,288516667	Kyocera SE47	30/05/2007 10:09:23 a.m.	-66,910783333	10,288516667	-5,459453821
492	CDMA 800	-66,910783333	10,288516667	Kyocera SE47	30/05/2007 10:09:24 a.m.	-66,910783333	10,288516667	-4,902356148
492	CDMA 800	-66,910783333	10,288516667	Kyocera SE47	30/05/2007 10:09:25 a.m.	-66,910783333	10,288516667	-4,890335560
492	CDMA 800	-66,910783333	10,288516667	Kyocera SE47	30/05/2007 10:09:26 a.m.	-66,910783333	10,288516667	-5,237982035
492	CDMA 800	-66,910783333	10,288516667	Kyocera SE47	30/05/2007 10:09:27 a.m.	-66,910783333	10,288516667	-5,704566479
492	CDMA 800	-66,910783333	10,288516667	Kyocera SE47	30/05/2007 10:09:28 a.m.	-66,910783333	10,288516667	-5,547109604
492	CDMA 800	-66,910783333	10,288516667	Kyocera SE47	30/05/2007 10:09:29 a.m.	-66,910783333	10,288516667	-4,954458475
492	CDMA 800	-66,910783333	10,288516667	Kyocera SE47	30/05/2007 10:09:30 a.m.	-66,910783333	10,288516667	-4,931640148
492	CDMA 800	-66,910783333	10,288516667	Kyocera SE47	30/05/2007 10:09:31 a.m.	-66,910783333	10,288516667	-4,622919559
492	CDMA 800	-66,910783333	10,288516667	Kyocera SE47	30/05/2007 10:09:32 a.m.	-66,910783333	10,288516667	-4,446724653
492	CDMA 800	-66,910783333	10,288516667	Kyocera SE47	30/05/2007 10:09:33 a.m.	-66,910783333	10,288516667	-4,511515379
492	CDMA 800	-66,910783333	10,288516667	Kyocera SE47	30/05/2007 10:09:34 a.m.	-66,910783333	10,288516667	-4,593427896
492	CDMA 800	-66,910783333	10,288516667	Kyocera SE47	30/05/2007 10:09:35 a.m.	-66,910783333	10,288516667	-4,207860947
492	CDMA 800	-66,910783333	10,288516667	Kyocera SE47	30/05/2007 10:09:36 a.m.	-66,910783333	10,288516667	-4,247597456
492	CDMA 800	-66,910783333	10,288516667	Kyocera SE47	30/05/2007 10:09:37 a.m.	-66,910783333	10,288516667	-3,938484907
492	CDMA 800	-66,910783333	10,288516667	Kyocera SE47	30/05/2007 10:09:38 a.m.	-66,910783333	10,288516667	-5,064298868
492	CDMA 800	-66,910783333	10,288516667	Kyocera SE47	30/05/2007 10:09:39 a.m.	-66,910783333	10,288516667	-4,796303272
492	CDMA 800	-66,910783333	10,288516667	Kyocera SE47	30/05/2007 10:09:40 a.m.	-66,910783333	10,288516667	-4,235254049
492	CDMA 800	-66,910783333	10,288516667	Kyocera SE47	30/05/2007 10:09:41 a.m.	-66,910783333	10,288516667	-3,995800257
492	CDMA 800	-66,910783333	10,288516667	Kyocera SE47	30/05/2007 10:09:42 a.m.	-66,910783333	10,288516667	-4,585834265

CID	TECHNOLOGY	LON	LAT	ADEVICE	TIME	BTSLONDIFF	BTSLATDIFF	AVGTOTALEC
492	CDMA 800	-66,910783333	10,288516667	Kyocera SE47	30/05/2007 10:09:43 a.m.	-66,910783333	10,288516667	-4,787660122
492	CDMA 800	-66,910783333	10,288516667	Kyocera SE47	30/05/2007 10:09:44 a.m.	-66,910783333	10,288516667	-4,736466408
492	CDMA 800	-66,910783333	10,288516667	Kyocera SE47	30/05/2007 10:09:45 a.m.	-66,910783333	10,288516667	-4,685459375
492	CDMA 800	-66,910783333	10,288516667	Kyocera SE47	30/05/2007 10:09:46 a.m.	-66,910783333	10,288516667	-4,632417917
492	CDMA 800	-66,910783333	10,288516667	Kyocera SE47	30/05/2007 10:09:47 a.m.	-66,910783333	10,288516667	-4,640115976
492	CDMA 800	-66,910783333	10,288516667	Kyocera SE47	30/05/2007 10:09:48 a.m.	-66,910783333	10,288516667	-4,698126554
492	CDMA 800	-66,910783333	10,288516667	Kyocera SE47	30/05/2007 10:09:49 a.m.	-66,910783333	10,288516667	-5,497452497
492	CDMA 800	-66,910783333	10,288516667	Kyocera SE47	30/05/2007 10:09:50 a.m.	-66,910783333	10,288516667	-5,534994602
492	CDMA 800	-66,910783333	10,288516667	Kyocera SE47	30/05/2007 10:09:51 a.m.	-66,910783333	10,288516667	-5,624606133
492	CDMA 800	-66,910783333	10,288516667	Kyocera SE47	30/05/2007 10:09:52 a.m.	-66,910783333	10,288516667	-5,613334179
492	CDMA 800	-66,910783333	10,288516667	Kyocera SE47	30/05/2007 10:09:53 a.m.	-66,910783333	10,288516667	-5,414162397
492	CDMA 800	-66,910783333	10,288516667	Kyocera SE47	30/05/2007 10:09:54 a.m.	-66,910783333	10,288516667	-5,439993382
492	CDMA 800	-66,910783333	10,288516667	Kyocera SE47	30/05/2007 10:09:55 a.m.	-66,910783333	10,288516667	-4,664710760
492	CDMA 800	-66,910783333	10,288516667	Kyocera SE47	30/05/2007 10:09:56 a.m.	-66,910783333	10,288516667	-4,684905291
492	CDMA 800	-66,910783333	10,288516667	Kyocera SE47	30/05/2007 10:09:57 a.m.	-66,910783333	10,288516667	-4,984321594
492	CDMA 800	-66,910783333	10,288516667	Kyocera SE47	30/05/2007 10:09:58 a.m.	-66,910783333	10,288516667	-5,414791584
492	CDMA 800	-66,910783333	10,288516667	Kyocera SE47	30/05/2007 10:09:59 a.m.	-66,910783333	10,288516667	-5,386116028
492	CDMA 800	-66,910783333	10,288516667	Kyocera SE47	30/05/2007 10:10:00 a.m.	-66,910783333	10,288516667	-5,267458439
492	CDMA 800	-66,910783333	10,288516667	Kyocera SE47	30/05/2007 10:10:01 a.m.	-66,910783333	10,288516667	-4,732606649
492	CDMA 800	-66,910783333	10,288516667	Kyocera SE47	30/05/2007 10:10:02 a.m.	-66,910783333	10,288516667	-4,787899256
492	CDMA 800	-66,910783333	10,288516667	Kyocera SE47	30/05/2007 10:10:03 a.m.	-66,910783333	10,288516667	-4,436881781
492	CDMA 800	-66,910783333	10,288516667	Kyocera SE47	30/05/2007 10:10:04 a.m.	-66,910783333	10,288516667	-4,619828701
492	CDMA 800	-66,910783333	10,288516667	Kyocera SE47	30/05/2007 10:10:05 a.m.	-66,910783333	10,288516667	-4,558889151
492	CDMA 800	-66,910783333	10,288516667	Kyocera SE47	30/05/2007 10:10:06 a.m.	-66,910783333	10,288516667	-4,792394161
492	CDMA 800	-66,910783333	10,288516667	Kyocera SE47	30/05/2007 10:10:07 a.m.	-66,910783333	10,288516667	-4,380804658
492	CDMA 800	-66,910783333	10,288516667	Kyocera SE47	30/05/2007 10:10:08 a.m.	-66,910783333	10,288516667	-4,214348912
492	CDMA 800	-66,910783333	10,288516667	Kyocera SE47	30/05/2007 10:10:09 a.m.	-66,910783333	10,288516667	-4,767487049
492	CDMA 800	-66,910783333	10,288516667	Kyocera SE47	30/05/2007 10:10:10 a.m.	-66,910783333	10,288516667	-4,839356899

CID	TECHNOLOGY	LON	LAT	ADEVICE	TIME	BTSLONDIFF	BTSLATDIFF	AVGTOTALEC
492	CDMA 800	-66,910783333	10,288516667	Kyocera SE47	30/05/2007 10:10:11 a.m.	-66,910783333	10,288516667	-5,175877094
492	CDMA 800	-66,910783333	10,288516667	Kyocera SE47	30/05/2007 10:10:12 a.m.	-66,910783333	10,288516667	-4,898191929
492	CDMA 800	-66,910783333	10,288516667	Kyocera SE47	30/05/2007 10:10:13 a.m.	-66,910783333	10,288516667	-5,929723263
492	CDMA 800	-66,910783333	10,288516667	Kyocera SE47	30/05/2007 10:10:14 a.m.	-66,910783333	10,288516667	-6,038611650
492	CDMA 800	-66,910783333	10,288516667	Kyocera SE47	30/05/2007 10:10:15 a.m.	-66,910783333	10,288516667	-6,369891167
492	CDMA 800	-66,910783333	10,288516667	Kyocera SE47	30/05/2007 10:10:16 a.m.	-66,910783333	10,288516667	-5,386049032
492	CDMA 800	-66,910783333	10,288516667	Kyocera SE47	30/05/2007 10:10:17 a.m.	-66,910783333	10,288516667	-5,813835621
492	CDMA 800	-66,910783333	10,288516667	Kyocera SE47	30/05/2007 10:10:18 a.m.	-66,910783333	10,288516667	-6,226624012
492	CDMA 800	-66,910783333	10,288516667	Kyocera SE47	30/05/2007 10:10:19 a.m.	-66,910783333	10,288516667	-6,553234100
492	CDMA 800	-66,910783333	10,288516667	Kyocera SE47	30/05/2007 10:10:20 a.m.	-66,910783333	10,288516667	-6,250687122
492	CDMA 800	-66,910783333	10,288516667	Kyocera SE47	30/05/2007 10:10:21 a.m.	-66,910783333	10,288516667	-5,073069572
492	CDMA 800	-66,910783333	10,288516667	Kyocera SE47	30/05/2007 10:10:22 a.m.	-66,910783333	10,288516667	-5,106030703
492	CDMA 800	-66,910783333	10,288516667	Kyocera SE47	30/05/2007 10:10:23 a.m.	-66,910783333	10,288516667	-5,912886620
492	CDMA 800	-66,910783333	10,288516667	Kyocera SE47	30/05/2007 10:10:24 a.m.	-66,910783333	10,288516667	-6,843409300
492	CDMA 800	-66,910783333	10,288516667	Kyocera SE47	30/05/2007 10:10:25 a.m.	-66,910783333	10,288516667	-7,222882748
492	CDMA 800	-66,910783333	10,288516667	Kyocera SE47	30/05/2007 10:10:25 a.m.	-66,910783333	10,288516667	-6,102277756
492	CDMA 800	-66,910783333	10,288516667	Kyocera SE47	30/05/2007 10:10:26 a.m.	-66,910783333	10,288516667	-6,241531610
492	CDMA 800	-66,910783333	10,288516667	Kyocera SE47	30/05/2007 10:10:27 a.m.	-66,910783333	10,288516667	-5,802649975
492	CDMA 800	-66,910783333	10,288516667	Kyocera SE47	30/05/2007 10:10:28 a.m.	-66,910783333	10,288516667	-6,288356543
492	CDMA 800	-66,910783333	10,288516667	Kyocera SE47	30/05/2007 10:10:29 a.m.	-66,910783333	10,288516667	-5,117028475
492	CDMA 800	-66,910783333	10,288516667	Kyocera SE47	30/05/2007 10:10:30 a.m.	-66,910783333	10,288516667	-6,122416019
492	CDMA 800	-66,910783333	10,288516667	Kyocera SE47	30/05/2007 10:10:31 a.m.	-66,910783333	10,288516667	-6,250673532
492	CDMA 800	-66,910783333	10,288516667	Kyocera SE47	30/05/2007 10:10:32 a.m.	-66,910783333	10,288516667	-6,571358681
492	CDMA 800	-66,910783333	10,288516667	Kyocera SE47	30/05/2007 10:10:32 a.m.	-66,910783333	10,288516667	-5,741492748
492	CDMA 800	-66,910783333	10,288516667	Kyocera SE47	30/05/2007 10:10:33 a.m.	-66,910783333	10,288516667	-4,914098501
492	CDMA 800	-66,910783333	10,288516667	Kyocera SE47	30/05/2007 10:10:34 a.m.	-66,910783333	10,288516667	-4,183326244
492	CDMA 800	-66,910783333	10,288516667	Kyocera SE47	30/05/2007 10:10:35 a.m.	-66,910783333	10,288516667	-7,389950037
492	CDMA 800	-66,910783333	10,288516667	Kyocera SE47	30/05/2007 10:10:36 a.m.	-66,910783333	10,288516667	-5,906098127

CID	TECHNOLOGY	LON	LAT	ADEVICE	TIME	BTSLONDIFF	BTSLATDIFF	AVGTOTALEC
492	CDMA 800	-66,910783333	10,288516667	Kyocera SE47	30/05/2007 10:10:37 a.m.	-66,910783333	10,288516667	-4,408180237
492	CDMA 800	-66,910783333	10,288516667	Kyocera SE47	30/05/2007 10:10:38 a.m.	-66,910783333	10,288516667	-6,607003689
492	CDMA 800	-66,910783333	10,288516667	Kyocera SE47	30/05/2007 10:10:39 a.m.	-66,910783333	10,288516667	-5,972730160
492	CDMA 800	-66,910783333	10,288516667	Kyocera SE47	30/05/2007 10:10:40 a.m.	-66,910783333	10,288516667	-5,770163059
492	CDMA 800	-66,910783333	10,288516667	Kyocera SE47	30/05/2007 10:10:41 a.m.	-66,910783333	10,288516667	-5,032449961
492	CDMA 800	-66,910783333	10,288516667	Kyocera SE47	30/05/2007 10:10:42 a.m.	-66,910783333	10,288516667	-4,918422222
492	CDMA 800	-66,910783333	10,288516667	Kyocera SE47	30/05/2007 10:10:43 a.m.	-66,910783333	10,288516667	-6,830451488
492	CDMA 800	-66,910783333	10,288516667	Kyocera SE47	30/05/2007 10:10:44 a.m.	-66,910783333	10,288516667	-6,195688009
492	CDMA 800	-66,910783333	10,288516667	Kyocera SE47	30/05/2007 10:10:45 a.m.	-66,910783333	10,288516667	-6,858424187
492	CDMA 800	-66,910783333	10,288516667	Kyocera SE47	30/05/2007 10:10:46 a.m.	-66,910783333	10,288516667	-6,704198360
492	CDMA 800	-66,910783333	10,288516667	Kyocera SE47	30/05/2007 10:10:47 a.m.	-66,910783333	10,288516667	-6,935638905
492	CDMA 800	-66,910783333	10,288516667	Kyocera SE47	30/05/2007 10:10:48 a.m.	-66,910783333	10,288516667	-4,600754023
492	CDMA 800	-66,910783333	10,288516667	Kyocera SE47	30/05/2007 10:10:49 a.m.	-66,910783333	10,288516667	-6,044046164
492	CDMA 800	-66,910783333	10,288516667	Kyocera SE47	30/05/2007 10:10:50 a.m.	-66,910783333	10,288516667	-6,771931648
492	CDMA 800	-66,910783333	10,288516667	Kyocera SE47	30/05/2007 10:10:50 a.m.	-66,910783333	10,288516667	-5,944421291
492	CDMA 800	-66,910783333	10,288516667	Kyocera SE47	30/05/2007 10:10:51 a.m.	-66,910783333	10,288516667	-5,681485653
492	CDMA 800	-66,910783333	10,288516667	Kyocera SE47	30/05/2007 10:10:52 a.m.	-66,910783333	10,288516667	-5,542887926
492	CDMA 800	-66,910783333	10,288516667	Kyocera SE47	30/05/2007 10:10:53 a.m.	-66,910783333	10,288516667	-6,258571148
492	CDMA 800	-66,910783333	10,288516667	Kyocera SE47	30/05/2007 10:10:54 a.m.	-66,910783333	10,288516667	-5,564657688
492	CDMA 800	-66,910783333	10,288516667	Kyocera SE47	30/05/2007 10:10:55 a.m.	-66,910783333	10,288516667	-5,512249708
492	CDMA 800	-66,910783333	10,288516667	Kyocera SE47	30/05/2007 10:10:56 a.m.	-66,910783333	10,288516667	-6,085070610
492	CDMA 800	-66,910783333	10,288516667	Kyocera SE47	30/05/2007 10:10:57 a.m.	-66,910783333	10,288516667	-4,643222213
492	CDMA 800	-66,910783333	10,288533333	Kyocera SE47	30/05/2007 10:10:58 a.m.	-66,910783333	10,288533333	-4,541439533
492	CDMA 800	-66,910783333	10,288533333	Kyocera SE47	30/05/2007 10:10:59 a.m.	-66,910783333	10,288533333	-5,144245625
492	CDMA 800	-66,910783333	10,288533333	Kyocera SE47	30/05/2007 10:11:00 a.m.	-66,910783333	10,288533333	-4,700423717
492	CDMA 800	-66,910783333	10,288533333	Kyocera SE47	30/05/2007 10:11:01 a.m.	-66,910783333	10,288533333	-4,922112703
492	CDMA 800	-66,910783333	10,288533333	Kyocera SE47	30/05/2007 10:11:02 a.m.	-66,910783333	10,288533333	-5,453962088
492	CDMA 800	-66,910783333	10,288533333	Kyocera SE47	30/05/2007 10:11:03 a.m.	-66,910783333	10,288533333	-5,595150232

CID	TECHNOLOGY	LON	LAT	ADEVICE	TIME	BTSLONDIFF	BTSLATDIFF	AVGTOTALEC
492	CDMA 800	-66,910783333	10,288533333	Kyocera SE47	30/05/2007 10:11:04 a.m.	-66,910783333	10,288533333	-5,545554876
492	CDMA 800	-66,910783333	10,288533333	Kyocera SE47	30/05/2007 10:11:05 a.m.	-66,910783333	10,288533333	-7,574689627
492	CDMA 800	-66,910783333	10,288533333	Kyocera SE47	30/05/2007 10:11:06 a.m.	-66,910783333	10,288533333	-6,027867079
492	CDMA 800	-66,910766667	10,288533333	Kyocera SE47	30/05/2007 10:11:08 a.m.	-66,910766667	10,288533333	-5,073591709
492	CDMA 800	-66,910766667	10,288533333	Kyocera SE47	30/05/2007 10:11:08 a.m.	-66,910766667	10,288533333	-6,263650894
492	CDMA 800	-66,910766667	10,288533333	Kyocera SE47	30/05/2007 10:11:09 a.m.	-66,910766667	10,288533333	-4,550904036
492	CDMA 800	-66,910766667	10,288533333	Kyocera SE47	30/05/2007 10:11:10 a.m.	-66,910766667	10,288533333	-4,624446154
492	CDMA 800	-66,910766667	10,288550000	Kyocera SE47	30/05/2007 10:11:11 a.m.	-66,910766667	10,288550000	-5,969129801
492	CDMA 800	-66,910766667	10,288550000	Kyocera SE47	30/05/2007 10:11:12 a.m.	-66,910766667	10,288550000	-4,180972338
492	CDMA 800	-66,910766667	10,288550000	Kyocera SE47	30/05/2007 10:11:13 a.m.	-66,910766667	10,288550000	-4,711397648
492	CDMA 800	-66,910766667	10,288550000	Kyocera SE47	30/05/2007 10:11:14 a.m.	-66,910766667	10,288550000	-4,022132635
492	CDMA 800	-66,910750000	10,288550000	Kyocera SE47	30/05/2007 10:11:15 a.m.	-66,910750000	10,288550000	-4,076869369
492	CDMA 800	-66,910750000	10,288550000	Kyocera SE47	30/05/2007 10:11:16 a.m.	-66,910750000	10,288550000	-4,071925640
492	CDMA 800	-66,910750000	10,288550000	Kyocera SE47	30/05/2007 10:11:17 a.m.	-66,910750000	10,288550000	-4,962462425
492	CDMA 800	-66,910733333	10,288566667	Kyocera SE47	30/05/2007 10:11:18 a.m.	-66,910733333	10,288566667	-4,483606696
492	CDMA 800	-66,910733333	10,288566667	Kyocera SE47	30/05/2007 10:11:19 a.m.	-66,910733333	10,288566667	-3,901194453
492	CDMA 800	-66,910716667	10,288566667	Kyocera SE47	30/05/2007 10:11:20 a.m.	-66,910716667	10,288566667	-4,557703257
492	CDMA 800	-66,910716667	10,288583333	Kyocera SE47	30/05/2007 10:11:21 a.m.	-66,910716667	10,288583333	-4,530178785
492	CDMA 800	-66,910716667	10,288583333	Kyocera SE47	30/05/2007 10:11:22 a.m.	-66,910716667	10,288583333	-5,714591503
492	CDMA 800	-66,910716667	10,288583333	Kyocera SE47	30/05/2007 10:11:23 a.m.	-66,910716667	10,288583333	-4,983209372
492	CDMA 800	-66,910716667	10,288583333	Kyocera SE47	30/05/2007 10:11:24 a.m.	-66,910716667	10,288583333	-4,673686981
492	CDMA 800	-66,910716667	10,288583333	Kyocera SE47	30/05/2007 10:11:25 a.m.	-66,910716667	10,288583333	-4,914469004
492	CDMA 800	-66,910716667	10,288583333	Kyocera SE47	30/05/2007 10:11:26 a.m.	-66,910716667	10,288583333	-4,349338174
492	CDMA 800	-66,910716667	10,288583333	Kyocera SE47	30/05/2007 10:11:27 a.m.	-66,910716667	10,288583333	-4,049582243
492	CDMA 800	-66,910716667	10,288583333	Kyocera SE47	30/05/2007 10:11:28 a.m.	-66,910716667	10,288583333	-4,504971981
492	CDMA 800	-66,910716667	10,288583333	Kyocera SE47	30/05/2007 10:11:29 a.m.	-66,910716667	10,288583333	-3,521728992
492	CDMA 800	-66,910716667	10,288583333	Kyocera SE47	30/05/2007 10:11:30 a.m.	-66,910716667	10,288583333	-4,358415604
492	CDMA 800	-66,910716667	10,288583333	Kyocera SE47	30/05/2007 10:11:30 a.m.	-66,910716667	10,288583333	-4,926873207



CID	TECHNOLOGY	LON	LAT	ADEVICE	TIME	BTSLONDIFF	BTSLATDIFF	AVGTOTALEC
492	CDMA 800	-66,910716667	10,288583333	Kyocera SE47	30/05/2007 10:11:31 a.m.	-66,910716667	10,288583333	-5,899668694
492	CDMA 800	-66,910716667	10,288583333	Kyocera SE47	30/05/2007 10:11:32 a.m.	-66,910716667	10,288583333	-3,686994195
492	CDMA 800	-66,910716667	10,288583333	Kyocera SE47	30/05/2007 10:11:33 a.m.	-66,910716667	10,288583333	-3,976221323
492	CDMA 800	-66,910733333	10,288583333	Kyocera SE47	30/05/2007 10:11:34 a.m.	-66,910733333	10,288583333	-3,224643230
492	CDMA 800	-66,910733333	10,288583333	Kyocera SE47	30/05/2007 10:11:35 a.m.	-66,910733333	10,288583333	-3,747755289
492	CDMA 800	-66,910750000	10,288583333	Kyocera SE47	30/05/2007 10:11:36 a.m.	-66,910750000	10,288583333	-3,435567141
492	CDMA 800	-66,910783333	10,288583333	Kyocera SE47	30/05/2007 10:11:37 a.m.	-66,910783333	10,288583333	-4,437664390
492	CDMA 800	-66,910833333	10,288566667	Kyocera SE47	30/05/2007 10:11:38 a.m.	-66,910833333	10,288566667	-4,553967237
492	CDMA 800	-66,910883333	10,288566667	Kyocera SE47	30/05/2007 10:11:39 a.m.	-66,910883333	10,288566667	-4,241171360
492	CDMA 800	-66,910933333	10,288566667	Kyocera SE47	30/05/2007 10:11:40 a.m.	-66,910933333	10,288566667	-4,559237480
492	CDMA 800	-66,911000000	10,288566667	Kyocera SE47	30/05/2007 10:11:42 a.m.	-66,911000000	10,288566667	-4,359524965
492	CDMA 800	-66,911066667	10,288583333	Kyocera SE47	30/05/2007 10:11:43 a.m.	-66,911066667	10,288583333	-4,710621119
492	CDMA 800	-66,911133333	10,288616667	Kyocera SE47	30/05/2007 10:11:44 a.m.	-66,911133333	10,288616667	-4,397457600
492	CDMA 800	-66,911200000	10,288666667	Kyocera SE47	30/05/2007 10:11:45 a.m.	-66,911200000	10,288666667	-4,545052767
492	CDMA 800	-66,911233333	10,288733333	Kyocera SE47	30/05/2007 10:11:46 a.m.	-66,911233333	10,288733333	-4,642135143
492	CDMA 800	-66,911233333	10,288733333	Kyocera SE47	30/05/2007 10:11:46 a.m.	-66,911233333	10,288733333	-4,152990341
492	CDMA 800	-66,911266667	10,288816667	Kyocera SE47	30/05/2007 10:11:46 a.m.	-66,911266667	10,288816667	-4,787216663
492	CDMA 800	-66,911266667	10,288900000	Kyocera SE47	30/05/2007 10:11:47 a.m.	-66,911266667	10,288900000	-4,662518024
492	CDMA 800	-66,911233333	10,288983333	Kyocera SE47	30/05/2007 10:11:49 a.m.	-66,911233333	10,288983333	-5,055702448
492	CDMA 800	-66,911183333	10,289050000	Kyocera SE47	30/05/2007 10:11:49 a.m.	-66,911183333	10,289050000	-5,960679770
492	CDMA 800	-66,911133333	10,289116667	Kyocera SE47	30/05/2007 10:11:51 a.m.	-66,911133333	10,289116667	-6,691740036
492	CDMA 800	-66,911050000	10,289150000	Kyocera SE47	30/05/2007 10:11:51 a.m.	-66,911050000	10,289150000	-5,587673903
492	CDMA 800	-66,910966667	10,289166667	Kyocera SE47	30/05/2007 10:11:53 a.m.	-66,910966667	10,289166667	-5,684868097
492	CDMA 800	-66,910850000	10,289233333	Kyocera SE47	30/05/2007 10:11:53 a.m.	-66,910850000	10,289233333	-5,292361259
492	CDMA 800	-66,910733333	10,289300000	Kyocera SE47	30/05/2007 10:11:55 a.m.	-66,910733333	10,289300000	-5,911721706
492	CDMA 800	-66,910616667	10,289300000	Kyocera SE47	30/05/2007 10:11:55 a.m.	-66,910616667	10,289300000	-5,972781181
492	CDMA 800	-66,910500000	10,289316667	Kyocera SE47	30/05/2007 10:11:57 a.m.	-66,910500000	10,289316667	-6,006199360
492	CDMA 800	-66,910383333	10,289316667	Kyocera SE47	30/05/2007 10:11:58 a.m.	-66,910383333	10,289316667	-6,066952229

CID	TECHNOLOGY	LON	LAT	ADEVICE	TIME	BTSLONDIFF	BTSLATDIFF	AVGTOTALEC
492	CDMA 800	-66,910266667	10,289316667	Kyocera SE47	30/05/2007 10:11:59 a.m.	-66,910266667	10,289316667	-5,839221716
492	CDMA 800	-66,910150000	10,289316667	Kyocera SE47	30/05/2007 10:11:59 a.m.	-66,910150000	10,289316667	-6,828632593
492	CDMA 800	-66,910016667	10,289333333	Kyocera SE47	30/05/2007 10:12:01 a.m.	-66,910016667	10,289333333	-5,965260983
492	CDMA 800	-66,909900000	10,289333333	Kyocera SE47	30/05/2007 10:12:01 a.m.	-66,909900000	10,289333333	-7,424616337
492	CDMA 800	-66,909783333	10,289350000	Kyocera SE47	30/05/2007 10:12:02 a.m.	-66,909783333	10,289350000	-7,130537987
492	CDMA 800	-66,909666667	10,289350000	Kyocera SE47	30/05/2007 10:12:03 a.m.	-66,909666667	10,289350000	-6,313987494
492	CDMA 800	-66,909538889	10,289338889	Kyocera SE47	30/05/2007 10:12:04 a.m.	-66,909538889	10,289338889	-5,600929499
492	CDMA 800	-66,909411111	10,289327778	Kyocera SE47	30/05/2007 10:12:05 a.m.	-66,909411111	10,289327778	-7,322478771
492	CDMA 800	-66,909283333	10,289316667	Kyocera SE47	30/05/2007 10:12:06 a.m.	-66,909283333	10,289316667	-7,864264965
492	CDMA 800	-66,909150000	10,289283333	Kyocera SE47	30/05/2007 10:12:08 a.m.	-66,909150000	10,289283333	-7,087684393
492	CDMA 800	-66,909016667	10,289233333	Kyocera SE47	30/05/2007 10:12:08 a.m.	-66,909016667	10,289233333	-6,998627663
492	CDMA 800	-66,908883333	10,289183333	Kyocera SE47	30/05/2007 10:12:09 a.m.	-66,908883333	10,289183333	-5,161717892
492	CDMA 800	-66,908750000	10,289133333	Kyocera SE47	30/05/2007 10:12:10 a.m.	-66,908750000	10,289133333	-6,018526793
492	CDMA 800	-66,908616667	10,289100000	Kyocera SE47	30/05/2007 10:12:12 a.m.	-66,908616667	10,289100000	-6,223824501
492	CDMA 800	-66,908483333	10,289033333	Kyocera SE47	30/05/2007 10:12:12 a.m.	-66,908483333	10,289033333	-5,208457470
492	CDMA 800	-66,908350000	10,288983333	Kyocera SE47	30/05/2007 10:12:13 a.m.	-66,908350000	10,288983333	-5,235075474
492	CDMA 800	-66,908216667	10,288916667	Kyocera SE47	30/05/2007 10:12:14 a.m.	-66,908216667	10,288916667	-4,912847996
492	CDMA 800	-66,908066667	10,288866667	Kyocera SE47	30/05/2007 10:12:15 a.m.	-66,908066667	10,288866667	-4,840809345
492	CDMA 800	-66,907933333	10,288800000	Kyocera SE47	30/05/2007 10:12:16 a.m.	-66,907933333	10,288800000	-4,267815351
492	CDMA 800	-66,907783333	10,288733333	Kyocera SE47	30/05/2007 10:12:17 a.m.	-66,907783333	10,288733333	-3,945095778
492	CDMA 800	-66,907650000	10,288666667	Kyocera SE47	30/05/2007 10:12:18 a.m.	-66,907650000	10,288666667	-4,224716187
492	CDMA 800	-66,907483333	10,288616667	Kyocera SE47	30/05/2007 10:12:19 a.m.	-66,907483333	10,288616667	-3,635093331
492	CDMA 800	-66,907333333	10,288550000	Kyocera SE47	30/05/2007 10:12:20 a.m.	-66,907333333	10,288550000	-3,255328655
492	CDMA 800	-66,907166667	10,288466667	Kyocera SE47	30/05/2007 10:12:21 a.m.	-66,907166667	10,288466667	-3,047479868
492	CDMA 800	-66,907000000	10,288400000	Kyocera SE47	30/05/2007 10:12:22 a.m.	-66,907000000	10,288400000	-2,649656296
492	CDMA 800	-66,906833333	10,288316667	Kyocera SE47	30/05/2007 10:12:23 a.m.	-66,906833333	10,288316667	-3,403662364
492	CDMA 800	-66,906650000	10,288250000	Kyocera SE47	30/05/2007 10:12:24 a.m.	-66,906650000	10,288250000	-3,090513229
492	CDMA 800	-66,906466667	10,288166667	Kyocera SE47	30/05/2007 10:12:25 a.m.	-66,906466667	10,288166667	-3,269073963

CID	TECHNOLOGY	LON	LAT	ADEVICE	TIME	BTSLONDIFF	BTSLATDIFF	AVGTOTALEC
492	CDMA 800	-66,906266667	10,288083333	Kyocera SE47	30/05/2007 10:12:26 a.m.	-66,906266667	10,288083333	-3,299440384
216	CDMA 800	-66,907566667	10,292900000	Kyocera SE47	18/09/2007 02:50:27 p.m.	-66,907566667	10,292900000	-6,102091074
216	CDMA 800	-66,907533333	10,292716667	Kyocera SE47	18/09/2007 02:50:28 p.m.	-66,907533333	10,292716667	-4,165090680
216	CDMA 800	-66,907516667	10,292550000	Kyocera SE47	18/09/2007 02:50:29 p.m.	-66,907516667	10,292550000	-7,190073013
216	CDMA 800	-66,907500000	10,292350000	Kyocera SE47	18/09/2007 02:50:30 p.m.	-66,907500000	10,292350000	-6,878711700
216	CDMA 800	-66,907500000	10,292350000	Kyocera SE47	18/09/2007 02:50:30 p.m.	-66,907500000	10,292350000	-5,164304256
216	CDMA 800	-66,907500000	10,292166667	Kyocera SE47	18/09/2007 02:50:31 p.m.	-66,907500000	10,292166667	-7,563188076
216	CDMA 800	-66,907516667	10,291983333	Kyocera SE47	18/09/2007 02:50:32 p.m.	-66,907516667	10,291983333	-5,645830870
216	CDMA 800	-66,907550000	10,291783333	Kyocera SE47	18/09/2007 02:50:33 p.m.	-66,907550000	10,291783333	-5,493883133
216	CDMA 800	-66,907600000	10,291600000	Kyocera SE47	18/09/2007 02:50:34 p.m.	-66,907600000	10,291600000	-5,498605728
216	CDMA 800	-66,907666667	10,291400000	Kyocera SE47	18/09/2007 02:50:35 p.m.	-66,907666667	10,291400000	-5,994257689
216	CDMA 800	-66,907733333	10,291216667	Kyocera SE47	18/09/2007 02:50:36 p.m.	-66,907733333	10,291216667	-7,196250439
216	CDMA 800	-66,907833333	10,291050000	Kyocera SE47	18/09/2007 02:50:37 p.m.	-66,907833333	10,291050000	-9,461793423
216	CDMA 800	-66,907933333	10,290883333	Kyocera SE47	18/09/2007 02:50:38 p.m.	-66,907933333	10,290883333	-10,277845383
216	CDMA 800	-66,908033333	10,290733333	Kyocera SE47	18/09/2007 02:50:39 p.m.	-66,908033333	10,290733333	-6,763761044
216	CDMA 800	-66,908150000	10,290583333	Kyocera SE47	18/09/2007 02:50:40 p.m.	-66,908150000	10,290583333	-5,437938690
216	CDMA 800	-66,908283333	10,290450000	Kyocera SE47	18/09/2007 02:50:41 p.m.	-66,908283333	10,290450000	-5,200666904
216	CDMA 800	-66,908416667	10,290316667	Kyocera SE47	18/09/2007 02:50:42 p.m.	-66,908416667	10,290316667	-6,092636347
216	CDMA 800	-66,908566667	10,290200000	Kyocera SE47	18/09/2007 02:50:43 p.m.	-66,908566667	10,290200000	-7,606049299
216	CDMA 800	-66,908716667	10,290066667	Kyocera SE47	18/09/2007 02:50:44 p.m.	-66,908716667	10,290066667	-6,619987726
216	CDMA 800	-66,908866667	10,289950000	Kyocera SE47	18/09/2007 02:50:45 p.m.	-66,908866667	10,289950000	-7,132181406
216	CDMA 800	-66,909016667	10,289850000	Kyocera SE47	18/09/2007 02:50:46 p.m.	-66,909016667	10,289850000	-9,384266853
216	CDMA 800	-66,909166667	10,289733333	Kyocera SE47	18/09/2007 02:50:47 p.m.	-66,909166667	10,289733333	-7,612137318
216	CDMA 800	-66,909166667	10,289733333	Kyocera SE47	18/09/2007 02:50:47 p.m.	-66,909166667	10,289733333	-6,599133015
216	CDMA 800	-66,909316667	10,289616667	Kyocera SE47	18/09/2007 02:50:48 p.m.	-66,909316667	10,289616667	-8,472120285
216	CDMA 800	-66,909466667	10,289500000	Kyocera SE47	18/09/2007 02:50:49 p.m.	-66,909466667	10,289500000	-8,036885262
216	CDMA 800	-66,909616667	10,289400000	Kyocera SE47	18/09/2007 02:50:50 p.m.	-66,909616667	10,289400000	-5,892467499
216	CDMA 800	-66,909766667	10,289300000	Kyocera SE47	18/09/2007 02:50:51 p.m.	-66,909766667	10,289300000	-5,704097271

CID	TECHNOLOGY	LON	LAT	ADEVICE	TIME	BTSLONDIFF	BTSLATDIFF	AVGTOTALEC
216	CDMA 800	-66,909916667	10,289183333	Kyocera SE47	18/09/2007 02:50:52 p.m.	-66,909916667	10,289183333	-5,374325275
216	CDMA 800	-66,910050000	10,289083333	Kyocera SE47	18/09/2007 02:50:53 p.m.	-66,910050000	10,289083333	-5,213718414
216	CDMA 800	-66,910183333	10,289000000	Kyocera SE47	18/09/2007 02:50:54 p.m.	-66,910183333	10,289000000	-6,413772345
216	CDMA 800	-66,910316667	10,288900000	Kyocera SE47	18/09/2007 02:50:55 p.m.	-66,910316667	10,288900000	-5,396417141
216	CDMA 800	-66,910433333	10,288816667	Kyocera SE47	18/09/2007 02:50:56 p.m.	-66,910433333	10,288816667	-4,828246593
216	CDMA 800	-66,910550000	10,288733333	Kyocera SE47	18/09/2007 02:50:57 p.m.	-66,910550000	10,288733333	-4,592883110
216	CDMA 800	-66,910650000	10,288666667	Kyocera SE47	18/09/2007 02:50:58 p.m.	-66,910650000	10,288666667	-4,028539896
216	CDMA 800	-66,910750000	10,288616667	Kyocera SE47	18/09/2007 02:50:59 p.m.	-66,910750000	10,288616667	-4,097733617
216	CDMA 800	-66,910850000	10,288583333	Kyocera SE47	18/09/2007 02:51:00 p.m.	-66,910850000	10,288583333	-4,682388544
216	CDMA 800	-66,910950000	10,288566667	Kyocera SE47	18/09/2007 02:51:01 p.m.	-66,910950000	10,288566667	-4,312711000
216	CDMA 800	-66,911050000	10,288583333	Kyocera SE47	18/09/2007 02:51:02 p.m.	-66,911050000	10,288583333	-3,827439547
216	CDMA 800	-66,911050000	10,288583333	Kyocera SE47	18/09/2007 02:51:02 p.m.	-66,911050000	10,288583333	-4,225783825
216	CDMA 800	-66,911133333	10,288633333	Kyocera SE47	18/09/2007 02:51:03 p.m.	-66,911133333	10,288633333	-4,263604879
216	CDMA 800	-66,911200000	10,288700000	Kyocera SE47	18/09/2007 02:51:04 p.m.	-66,911200000	10,288700000	-4,609968901
216	CDMA 800	-66,911250000	10,288783333	Kyocera SE47	18/09/2007 02:51:05 p.m.	-66,911250000	10,288783333	-4,941282988
216	CDMA 800	-66,911266667	10,288883333	Kyocera SE47	18/09/2007 02:51:06 p.m.	-66,911266667	10,288883333	-4,467325687
216	CDMA 800	-66,911266667	10,288983333	Kyocera SE47	18/09/2007 02:51:07 p.m.	-66,911266667	10,288983333	-5,301218748
216	CDMA 800	-66,911216667	10,289066667	Kyocera SE47	18/09/2007 02:51:08 p.m.	-66,911216667	10,289066667	-5,247797728
216	CDMA 800	-66,911150000	10,289133333	Kyocera SE47	18/09/2007 02:51:09 p.m.	-66,911150000	10,289133333	-5,089666843
216	CDMA 800	-66,911066667	10,289183333	Kyocera SE47	18/09/2007 02:51:10 p.m.	-66,911066667	10,289183333	-5,229828358
216	CDMA 800	-66,910966667	10,289233333	Kyocera SE47	18/09/2007 02:51:11 p.m.	-66,910966667	10,289233333	-5,650097609
216	CDMA 800	-66,910833333	10,289250000	Kyocera SE47	18/09/2007 02:51:12 p.m.	-66,910833333	10,289250000	-5,856641293
216	CDMA 800	-66,910700000	10,289266667	Kyocera SE47	18/09/2007 02:51:13 p.m.	-66,910700000	10,289266667	-5,230760098
216	CDMA 800	-66,910566667	10,289283333	Kyocera SE47	18/09/2007 02:51:14 p.m.	-66,910566667	10,289283333	-5,010958433
216	CDMA 800	-66,910416667	10,289300000	Kyocera SE47	18/09/2007 02:51:15 p.m.	-66,910416667	10,289300000	-5,528648138
216	CDMA 800	-66,910266667	10,289300000	Kyocera SE47	18/09/2007 02:51:16 p.m.	-66,910266667	10,289300000	-6,187989712
216	CDMA 800	-66,910133333	10,289316667	Kyocera SE47	18/09/2007 02:51:17 p.m.	-66,910133333	10,289316667	-7,438041210
216	CDMA 800	-66,910000000	10,289316667	Kyocera SE47	18/09/2007 02:51:18 p.m.	-66,910000000	10,289316667	-5,328056097

CID	TECHNOLOGY	LON	LAT	ADEVICE	TIME	BTSLONDIFF	BTSLATDIFF	AVGTOTALEC
216	CDMA 800	-66,909866667	10,289333333	Kyocera SE47	18/09/2007 02:51:19 p.m.	-66,909866667	10,289333333	-5,931116104
216	CDMA 800	-66,909750000	10,289333333	Kyocera SE47	18/09/2007 02:51:20 p.m.	-66,909750000	10,289333333	-6,470892429
492	CDMA 800	-66,909750000	10,289333333	Kyocera SE47	18/09/2007 02:51:20 p.m.	-66,909750000	10,289333333	-5,648645163
492	CDMA 800	-66,909633333	10,289350000	Kyocera SE47	18/09/2007 02:51:21 p.m.	-66,909633333	10,289350000	-4,145686150
492	CDMA 800	-66,909511111	10,289333333	Kyocera SE47	18/09/2007 02:51:22 p.m.	-66,909511111	10,289333333	-4,735757351
492	CDMA 800	-66,909388889	10,289316667	Kyocera SE47	18/09/2007 02:51:23 p.m.	-66,909388889	10,289316667	-6,799019814
492	CDMA 800	-66,909266667	10,289300000	Kyocera SE47	18/09/2007 02:51:24 p.m.	-66,909266667	10,289300000	-7,498329878
492	CDMA 800	-66,909133333	10,289266667	Kyocera SE47	18/09/2007 02:51:25 p.m.	-66,909133333	10,289266667	-7,185766220
492	CDMA 800	-66,909000000	10,289216667	Kyocera SE47	18/09/2007 02:51:26 p.m.	-66,909000000	10,289216667	-6,434460878
492	CDMA 800	-66,908866667	10,289166667	Kyocera SE47	18/09/2007 02:51:27 p.m.	-66,908866667	10,289166667	-6,851682425
492	CDMA 800	-66,908750000	10,289116667	Kyocera SE47	18/09/2007 02:51:28 p.m.	-66,908750000	10,289116667	-5,478988886
492	CDMA 800	-66,908616667	10,289066667	Kyocera SE47	18/09/2007 02:51:29 p.m.	-66,908616667	10,289066667	-5,203775167
492	CDMA 800	-66,908483333	10,289016667	Kyocera SE47	18/09/2007 02:51:30 p.m.	-66,908483333	10,289016667	-5,539480209
492	CDMA 800	-66,908350000	10,288966667	Kyocera SE47	18/09/2007 02:51:31 p.m.	-66,908350000	10,288966667	-4,468514204
492	CDMA 800	-66,908200000	10,288900000	Kyocera SE47	18/09/2007 02:51:32 p.m.	-66,908200000	10,288900000	-4,529734612
492	CDMA 800	-66,908050000	10,288850000	Kyocera SE47	18/09/2007 02:51:33 p.m.	-66,908050000	10,288850000	-3,820092440
492	CDMA 800	-66,907900000	10,288783333	Kyocera SE47	18/09/2007 02:51:34 p.m.	-66,907900000	10,288783333	-4,630350828
492	CDMA 800	-66,907750000	10,288716667	Kyocera SE47	18/09/2007 02:51:35 p.m.	-66,907750000	10,288716667	-4,330256701
492	CDMA 800	-66,907616667	10,288666667	Kyocera SE47	18/09/2007 02:51:36 p.m.	-66,907616667	10,288666667	-4,910431385
492	CDMA 800	-66,907466667	10,288600000	Kyocera SE47	18/09/2007 02:51:37 p.m.	-66,907466667	10,288600000	-4,224773765
492	CDMA 800	-66,907333333	10,288550000	Kyocera SE47	18/09/2007 02:51:38 p.m.	-66,907333333	10,288550000	-4,179006338
492	CDMA 800	-66,907200000	10,288500000	Kyocera SE47	18/09/2007 02:51:39 p.m.	-66,907200000	10,288500000	-3,891331434
492	CDMA 800	-66,907066667	10,288450000	Kyocera SE47	18/09/2007 02:51:40 p.m.	-66,907066667	10,288450000	-4,398485303
492	CDMA 800	-66,906950000	10,288400000	Kyocera SE47	18/09/2007 02:51:41 p.m.	-66,906950000	10,288400000	-4,895331144
492	CDMA 800	-66,906833333	10,288350000	Kyocera SE47	18/09/2007 02:51:42 p.m.	-66,906833333	10,288350000	-3,675280333
492	CDMA 800	-66,906733333	10,288300000	Kyocera SE47	18/09/2007 02:51:43 p.m.	-66,906733333	10,288300000	-3,099385977
492	CDMA 800	-66,906733333	10,288300000	Kyocera SE47	18/09/2007 02:51:43 p.m.	-66,906733333	10,288300000	-3,889847279
492	CDMA 800	-66,906633333	10,288266667	Kyocera SE47	18/09/2007 02:51:44 p.m.	-66,906633333	10,288266667	-5,194014311

CID	TECHNOLOGY	LON	LAT	ADEVICE	TIME	BTSLONDIFF	BTSLATDIFF	AVGTOTALEC
492	CDMA 800	-66,906533333	10,288216667	Kyocera SE47	18/09/2007 02:51:45 p.m.	-66,906533333	10,288216667	-4,686884403
492	CDMA 800	-66,906450000	10,288183333	Kyocera SE47	18/09/2007 02:51:46 p.m.	-66,906450000	10,288183333	-3,645309091
492	CDMA 800	-66,906383333	10,288150000	Kyocera SE47	18/09/2007 02:51:47 p.m.	-66,906383333	10,288150000	-3,013033986
492	CDMA 800	-66,906300000	10,288116667	Kyocera SE47	18/09/2007 02:51:48 p.m.	-66,906300000	10,288116667	-3,155304790
492	CDMA 800	-66,906233333	10,288083333	Kyocera SE47	18/09/2007 02:51:49 p.m.	-66,906233333	10,288083333	-2,776957273
492	CDMA 800	-66,906150000	10,288066667	Kyocera SE47	18/09/2007 02:51:50 p.m.	-66,906150000	10,288066667	-2,885697722
492	CDMA 800	-66,906083333	10,288033333	Kyocera SE47	18/09/2007 02:51:51 p.m.	-66,906083333	10,288033333	-2,983501196
492	CDMA 800	-66,906000000	10,288000000	Kyocera SE47	18/09/2007 02:51:52 p.m.	-66,906000000	10,288000000	-2,896761537
492	CDMA 800	-66,905900000	10,287966667	Kyocera SE47	18/09/2007 02:51:53 p.m.	-66,905900000	10,287966667	-3,533023834
492	CDMA 800	-66,905800000	10,287933333	Kyocera SE47	18/09/2007 02:51:54 p.m.	-66,905800000	10,287933333	-2,840387106
492	CDMA 800	-66,905700000	10,287900000	Kyocera SE47	18/09/2007 02:51:55 p.m.	-66,905700000	10,287900000	-2,778217912
216	CDMA 800	-66,907583333	10,292966667	Kyocera SE47	19/09/2007 08:46:51 a.m.	-66,907583333	10,292966667	-6,503670454
216	CDMA 800	-66,907550000	10,292783333	Kyocera SE47	19/09/2007 08:46:52 a.m.	-66,907550000	10,292783333	-6,073136806
216	CDMA 800	-66,907533333	10,292600000	Kyocera SE47	19/09/2007 08:46:53 a.m.	-66,907533333	10,292600000	-5,632630587
216	CDMA 800	-66,907516667	10,292433333	Kyocera SE47	19/09/2007 08:46:54 a.m.	-66,907516667	10,292433333	-7,299906731
216	CDMA 800	-66,907483333	10,292233333	Kyocera SE47	19/09/2007 08:46:55 a.m.	-66,907483333	10,292233333	-7,218812704
216	CDMA 800	-66,907466667	10,292066667	Kyocera SE47	19/09/2007 08:46:56 a.m.	-66,907466667	10,292066667	-6,799723148
216	CDMA 800	-66,907483333	10,291883333	Kyocera SE47	19/09/2007 08:46:57 a.m.	-66,907483333	10,291883333	-5,987501144
216	CDMA 800	-66,907516667	10,291733333	Kyocera SE47	19/09/2007 08:46:58 a.m.	-66,907516667	10,291733333	-6,842276812
216	CDMA 800	-66,907566667	10,291566667	Kyocera SE47	19/09/2007 08:46:59 a.m.	-66,907566667	10,291566667	-6,729045868
216	CDMA 800	-66,907616667	10,291416667	Kyocera SE47	19/09/2007 08:47:00 a.m.	-66,907616667	10,291416667	-6,280698061
216	CDMA 800	-66,907683333	10,291250000	Kyocera SE47	19/09/2007 08:47:01 a.m.	-66,907683333	10,291250000	-8,719736338
216	CDMA 800	-66,907750000	10,291100000	Kyocera SE47	19/09/2007 08:47:02 a.m.	-66,907750000	10,291100000	-8,593640327
216	CDMA 800	-66,907833333	10,290950000	Kyocera SE47	19/09/2007 08:47:03 a.m.	-66,907833333	10,290950000	-10,514788628
216	CDMA 800	-66,907933333	10,290800000	Kyocera SE47	19/09/2007 08:47:04 a.m.	-66,907933333	10,290800000	-9,771814823
216	CDMA 800	-66,908033333	10,290666667	Kyocera SE47	19/09/2007 08:47:05 a.m.	-66,908033333	10,290666667	-7,376548529
216	CDMA 800	-66,908150000	10,290533333	Kyocera SE47	19/09/2007 08:47:06 a.m.	-66,908150000	10,290533333	-6,589297771
216	CDMA 800	-66,908266667	10,290416667	Kyocera SE47	19/09/2007 08:47:07 a.m.	-66,908266667	10,290416667	-8,401961803

CID	TECHNOLOGY	LON	LAT	ADEVICE	TIME	BTSLONDIFF	BTSLATDIFF	AVGTOTALEC
216	CDMA 800	-66,908400000	10,290300000	Kyocera SE47	19/09/2007 08:47:08 a.m.	-66,908400000	10,290300000	-10,178802967
216	CDMA 800	-66,908516667	10,290200000	Kyocera SE47	19/09/2007 08:47:09 a.m.	-66,908516667	10,290200000	-9,933388710
216	CDMA 800	-66,908650000	10,290083333	Kyocera SE47	19/09/2007 08:47:10 a.m.	-66,908650000	10,290083333	-8,263541222
216	CDMA 800	-66,908800000	10,289983333	Kyocera SE47	19/09/2007 08:47:11 a.m.	-66,908800000	10,289983333	-6,940476894
216	CDMA 800	-66,908950000	10,289866667	Kyocera SE47	19/09/2007 08:47:12 a.m.	-66,908950000	10,289866667	-8,197924376
216	CDMA 800	-66,909100000	10,289766667	Kyocera SE47	19/09/2007 08:47:13 a.m.	-66,909100000	10,289766667	-9,348648071
216	CDMA 800	-66,909250000	10,289650000	Kyocera SE47	19/09/2007 08:47:14 a.m.	-66,909250000	10,289650000	-6,378461838
216	CDMA 800	-66,909366667	10,289550000	Kyocera SE47	19/09/2007 08:47:15 a.m.	-66,909366667	10,289550000	-5,954356432
216	CDMA 800	-66,909500000	10,289466667	Kyocera SE47	19/09/2007 08:47:16 a.m.	-66,909500000	10,289466667	-6,269754171
216	CDMA 800	-66,909633333	10,289366667	Kyocera SE47	19/09/2007 08:47:17 a.m.	-66,909633333	10,289366667	-5,859082460
216	CDMA 800	-66,909750000	10,289283333	Kyocera SE47	19/09/2007 08:47:18 a.m.	-66,909750000	10,289283333	-5,419280052
216	CDMA 800	-66,909883333	10,289183333	Kyocera SE47	19/09/2007 08:47:19 a.m.	-66,909883333	10,289183333	-5,559224367
216	CDMA 800	-66,910016667	10,289100000	Kyocera SE47	19/09/2007 08:47:20 a.m.	-66,910016667	10,289100000	-4,994888783
216	CDMA 800	-66,910133333	10,289000000	Kyocera SE47	19/09/2007 08:47:21 a.m.	-66,910133333	10,289000000	-5,242079496
216	CDMA 800	-66,910266667	10,288933333	Kyocera SE47	19/09/2007 08:47:22 a.m.	-66,910266667	10,288933333	-5,151231766
216	CDMA 800	-66,910366667	10,288850000	Kyocera SE47	19/09/2007 08:47:23 a.m.	-66,910366667	10,288850000	-4,856138229
216	CDMA 800	-66,910450000	10,288766667	Kyocera SE47	19/09/2007 08:47:24 a.m.	-66,910450000	10,288766667	-4,455617666
216	CDMA 800	-66,910550000	10,288716667	Kyocera SE47	19/09/2007 08:47:25 a.m.	-66,910550000	10,288716667	-4,822403908
216	CDMA 800	-66,910633333	10,288650000	Kyocera SE47	19/09/2007 08:47:26 a.m.	-66,910633333	10,288650000	-5,276537895
216	CDMA 800	-66,910733333	10,288600000	Kyocera SE47	19/09/2007 08:47:27 a.m.	-66,910733333	10,288600000	-4,727030516
216	CDMA 800	-66,910816667	10,288566667	Kyocera SE47	19/09/2007 08:47:28 a.m.	-66,910816667	10,288566667	-4,791863441
216	CDMA 800	-66,910916667	10,288550000	Kyocera SE47	19/09/2007 08:47:29 a.m.	-66,910916667	10,288550000	-4,148580313
216	CDMA 800	-66,911000000	10,288566667	Kyocera SE47	19/09/2007 08:47:30 a.m.	-66,911000000	10,288566667	-4,704434872
216	CDMA 800	-66,911000000	10,288566667	Kyocera SE47	19/09/2007 08:47:30 a.m.	-66,911000000	10,288566667	-4,044298172
216	CDMA 800	-66,911083333	10,288600000	Kyocera SE47	19/09/2007 08:47:31 a.m.	-66,911083333	10,288600000	-4,213040352
216	CDMA 800	-66,911166667	10,288650000	Kyocera SE47	19/09/2007 08:47:32 a.m.	-66,911166667	10,288650000	-4,479381561
216	CDMA 800	-66,911216667	10,288716667	Kyocera SE47	19/09/2007 08:47:33 a.m.	-66,911216667	10,288716667	-4,352316618
216	CDMA 800	-66,911250000	10,288800000	Kyocera SE47	19/09/2007 08:47:34 a.m.	-66,911250000	10,288800000	-4,891456127

CID	TECHNOLOGY	LON	LAT	ADEVICE	TIME	BTSLONDIFF	BTSLATDIFF	AVGTOTALEC
216	CDMA 800	-66,911250000	10,288883333	Kyocera SE47	19/09/2007 08:47:35 a.m.	-66,911250000	10,288883333	-5,032196045
216	CDMA 800	-66,911233333	10,288966667	Kyocera SE47	19/09/2007 08:47:36 a.m.	-66,911233333	10,288966667	-5,788129568
216	CDMA 800	-66,911200000	10,289033333	Kyocera SE47	19/09/2007 08:47:37 a.m.	-66,911200000	10,289033333	-6,485074043
216	CDMA 800	-66,911133333	10,289116667	Kyocera SE47	19/09/2007 08:47:38 a.m.	-66,911133333	10,289116667	-5,199115753
216	CDMA 800	-66,911050000	10,289166667	Kyocera SE47	19/09/2007 08:47:39 a.m.	-66,911050000	10,289166667	-5,765102625
216	CDMA 800	-66,910966667	10,289200000	Kyocera SE47	19/09/2007 08:47:40 a.m.	-66,910966667	10,289200000	-5,940749168
216	CDMA 800	-66,910850000	10,289216667	Kyocera SE47	19/09/2007 08:47:41 a.m.	-66,910850000	10,289216667	-5,807281256
216	CDMA 800	-66,910733333	10,289233333	Kyocera SE47	19/09/2007 08:47:42 a.m.	-66,910733333	10,289233333	-5,447362423
216	CDMA 800	-66,910616667	10,289250000	Kyocera SE47	19/09/2007 08:47:43 a.m.	-66,910616667	10,289250000	-5,516836643
216	CDMA 800	-66,910483333	10,289266667	Kyocera SE47	19/09/2007 08:47:44 a.m.	-66,910483333	10,289266667	-6,021975279
216	CDMA 800	-66,910333333	10,289283333	Kyocera SE47	19/09/2007 08:47:45 a.m.	-66,910333333	10,289283333	-5,926517487
216	CDMA 800	-66,910333333	10,289283333	Kyocera SE47	19/09/2007 08:47:45 a.m.	-66,910333333	10,289283333	-6,475612640
216	CDMA 800	-66,910200000	10,289283333	Kyocera SE47	19/09/2007 08:47:46 a.m.	-66,910200000	10,289283333	-7,507095337
216	CDMA 800	-66,910066667	10,289300000	Kyocera SE47	19/09/2007 08:47:47 a.m.	-66,910066667	10,289300000	-5,574900627
216	CDMA 800	-66,909933333	10,289316667	Kyocera SE47	19/09/2007 08:47:48 a.m.	-66,909933333	10,289316667	-6,677453756
216	CDMA 800	-66,909800000	10,289316667	Kyocera SE47	19/09/2007 08:47:49 a.m.	-66,909800000	10,289316667	-7,793173790
216	CDMA 800	-66,909683333	10,289333333	Kyocera SE47	19/09/2007 08:47:50 a.m.	-66,909683333	10,289333333	-5,705594063
216	CDMA 800	-66,909561111	10,289327778	Kyocera SE47	19/09/2007 08:47:51 a.m.	-66,909561111	10,289327778	-4,425026894
216	CDMA 800	-66,909438889	10,289322222	Kyocera SE47	19/09/2007 08:47:52 a.m.	-66,909438889	10,289322222	-5,935437918
216	CDMA 800	-66,909316667	10,289316667	Kyocera SE47	19/09/2007 08:47:53 a.m.	-66,909316667	10,289316667	-7,372206688
216	CDMA 800	-66,909183333	10,289283333	Kyocera SE47	19/09/2007 08:47:54 a.m.	-66,909183333	10,289283333	-7,011835575
216	CDMA 800	-66,909050000	10,289233333	Kyocera SE47	19/09/2007 08:47:55 a.m.	-66,909050000	10,289233333	-6,110329151
492	CDMA 800	-66,908916667	10,289183333	Kyocera SE47	19/09/2007 08:47:56 a.m.	-66,908916667	10,289183333	-5,248650074
492	CDMA 800	-66,908783333	10,289133333	Kyocera SE47	19/09/2007 08:47:57 a.m.	-66,908783333	10,289133333	-6,442284822
492	CDMA 800	-66,908633333	10,289066667	Kyocera SE47	19/09/2007 08:47:58 a.m.	-66,908633333	10,289066667	-5,135998011
492	CDMA 800	-66,908500000	10,289000000	Kyocera SE47	19/09/2007 08:47:59 a.m.	-66,908500000	10,289000000	-4,164858937
492	CDMA 800	-66,908350000	10,288950000	Kyocera SE47	19/09/2007 08:48:00 a.m.	-66,908350000	10,288950000	-5,057035923
492	CDMA 800	-66,908216667	10,288883333	Kyocera SE47	19/09/2007 08:48:01 a.m.	-66,908216667	10,288883333	-3,621382356



CID	TECHNOLOGY	LON	LAT	ADEVICE	TIME	BTSLONDIFF	BTSLATDIFF	AVGTOTALC
492	CDMA 800	-66,908083333	10,288833333	Kyocera SE47	19/09/2007 08:48:02 a.m.	-66,908083333	10,288833333	-4,547524095
492	CDMA 800	-66,907950000	10,288783333	Kyocera SE47	19/09/2007 08:48:03 a.m.	-66,907950000	10,288783333	-3,173306704
492	CDMA 800	-66,907833333	10,288733333	Kyocera SE47	19/09/2007 08:48:04 a.m.	-66,907833333	10,288733333	-3,765645504
492	CDMA 800	-66,907700000	10,288683333	Kyocera SE47	19/09/2007 08:48:05 a.m.	-66,907700000	10,288683333	-3,702186942
492	CDMA 800	-66,907583333	10,288633333	Kyocera SE47	19/09/2007 08:48:06 a.m.	-66,907583333	10,288633333	-2,993830681
492	CDMA 800	-66,907433333	10,288583333	Kyocera SE47	19/09/2007 08:48:07 a.m.	-66,907433333	10,288583333	-3,489093065
492	CDMA 800	-66,907300000	10,288533333	Kyocera SE47	19/09/2007 08:48:08 a.m.	-66,907300000	10,288533333	-3,201995134
492	CDMA 800	-66,907166667	10,288483333	Kyocera SE47	19/09/2007 08:48:09 a.m.	-66,907166667	10,288483333	-3,754956126
492	CDMA 800	-66,907033333	10,288416667	Kyocera SE47	19/09/2007 08:48:10 a.m.	-66,907033333	10,288416667	-3,625412226
492	CDMA 800	-66,906883333	10,288366667	Kyocera SE47	19/09/2007 08:48:11 a.m.	-66,906883333	10,288366667	-3,486181378
492	CDMA 800	-66,906733333	10,288300000	Kyocera SE47	19/09/2007 08:48:12 a.m.	-66,906733333	10,288300000	-3,456349373
492	CDMA 800	-66,906566667	10,288233333	Kyocera SE47	19/09/2007 08:48:13 a.m.	-66,906566667	10,288233333	-3,398973584
492	CDMA 800	-66,906416667	10,288166667	Kyocera SE47	19/09/2007 08:48:14 a.m.	-66,906416667	10,288166667	-3,640848398
492	CDMA 800	-66,906266667	10,288100000	Kyocera SE47	19/09/2007 08:48:15 a.m.	-66,906266667	10,288100000	-4,177488208
492	CDMA 800	-66,906116667	10,288033333	Kyocera SE47	19/09/2007 08:48:16 a.m.	-66,906116667	10,288033333	-5,071773767
492	CDMA 800	-66,905966667	10,287983333	Kyocera SE47	19/09/2007 08:48:17 a.m.	-66,905966667	10,287983333	-4,150772333
492	CDMA 800	-66,905800000	10,287933333	Kyocera SE47	19/09/2007 08:48:18 a.m.	-66,905800000	10,287933333	-3,835171223
492	CDMA 800	-66,905633333	10,287883333	Kyocera SE47	19/09/2007 08:48:19 a.m.	-66,905633333	10,287883333	-3,457491040

Promedio

-5,20

**Tabla 24 Datos de FER tomados en el Distribuidor Charallave**

CID	TECHNOLOGY	LON	LAT	ADEVICE	TIME	BTSLONDIFF	BTSLATDIFF	FER	PN	RANGE
216	CDMA 800	-66,907500000	10,292500000	Kyocera SE47	25/05/2007 12:39:00 p.m.	-66,907500000	10,292500000	0,000000000	216	< 1
216	CDMA 800	-66,907700000	10,291200000	Kyocera SE47	25/05/2007 12:39:06 p.m.	-66,907700000	10,291200000	0,000000000	216	< 1
216	CDMA 800	-66,908600000	10,290200000	Kyocera SE47	25/05/2007 12:39:12 p.m.	-66,908600000	10,290200000	0,000000000	216	< 1
492	CDMA 800	-66,909600000	10,289300000	Kyocera SE47	25/05/2007 12:39:19 p.m.	-66,909600000	10,289300000	0,000000000	492	< 1
492	CDMA 800	-66,911200000	10,288100000	Kyocera SE47	25/05/2007 12:39:27 p.m.	-66,911200000	10,288100000	0,000000000	492	< 1
216	CDMA 800	-66,907500000	10,292000000	Kyocera SE47	30/05/2007 09:28:52 a.m.	-66,907500000	10,292000000	0,000000000	216	< 1
216	CDMA 800	-66,907900000	10,290800000	Kyocera SE47	30/05/2007 09:28:58 a.m.	-66,907900000	10,290800000	0,993378000	216	< 1
216	CDMA 800	-66,909000000	10,289800000	Kyocera SE47	30/05/2007 09:29:05 a.m.	-66,909000000	10,289800000	0,299401000	216	< 1
216	CDMA 800	-66,910100000	10,289000000	Kyocera SE47	30/05/2007 09:29:11 a.m.	-66,910100000	10,289000000	0,660066000	216	< 1
216	CDMA 800	-66,911100000	10,288300000	Kyocera SE47	30/05/2007 09:29:17 a.m.	-66,911100000	10,288300000	0,000000000	216	< 1
216	CDMA 800	-66,911500000	10,287900000	Kyocera SE47	30/05/2007 09:29:23 a.m.	-66,911500000	10,287900000	0,000000000	216	< 1
492	CDMA 800	-66,911500000	10,287900000	Kyocera SE47	30/05/2007 09:29:29 a.m.	-66,911500000	10,287900000	0,000000000	492	< 1
492	CDMA 800	-66,911500000	10,287900000	Kyocera SE47	30/05/2007 09:29:35 a.m.	-66,911500000	10,287900000	0,000000000	492	< 1
492	CDMA 800	-66,911500000	10,287900000	Kyocera SE47	30/05/2007 09:29:44 a.m.	-66,911500000	10,287900000	0,000000000	492	< 1
492	CDMA 800	-66,911500000	10,287900000	Kyocera SE47	30/05/2007 09:29:55 a.m.	-66,911500000	10,287900000	0,000000000	492	< 1
492	CDMA 800	-66,911500000	10,287900000	Kyocera SE47	30/05/2007 09:30:01 a.m.	-66,911500000	10,287900000	0,000000000	492	< 1
492	CDMA 800	-66,911500000	10,287900000	Kyocera SE47	30/05/2007 09:30:08 a.m.	-66,911500000	10,287900000	0,000000000	492	< 1
492	CDMA 800	-66,911500000	10,287900000	Kyocera SE47	30/05/2007 09:30:14 a.m.	-66,911500000	10,287900000	0,000000000	492	< 1
492	CDMA 800	-66,911500000	10,287900000	Kyocera SE47	30/05/2007 09:30:20 a.m.	-66,911500000	10,287900000	0,000000000	492	< 1
492	CDMA 800	-66,911500000	10,287900000	Kyocera SE47	30/05/2007 09:30:26 a.m.	-66,911500000	10,287900000	0,000000000	492	< 1
492	CDMA 800	-66,911400000	10,288000000	Kyocera SE47	30/05/2007 09:30:32 a.m.	-66,911400000	10,288000000	0,000000000	492	< 1
492	CDMA 800	-66,911400000	10,288000000	Kyocera SE47	30/05/2007 09:30:38 a.m.	-66,911400000	10,288000000	0,000000000	492	< 1
492	CDMA 800	-66,910900000	10,288400000	Kyocera SE47	30/05/2007 09:31:25 a.m.	-66,910900000	10,288400000	0,107127000	0	< 1
492	CDMA 800	-66,910800000	10,288400000	Kyocera SE47	30/05/2007 09:31:31 a.m.	-66,910800000	10,288400000	0,000000000	492	< 1
492	CDMA 800	-66,910800000	10,288500000	Kyocera SE47	30/05/2007 09:31:37 a.m.	-66,910800000	10,288500000	0,000000000	492	< 1
492	CDMA 800	-66,910700000	10,288500000	Kyocera SE47	30/05/2007 09:31:43 a.m.	-66,910700000	10,288500000	0,000000000	492	< 1



CID	TECHNOLOGY	LON	LAT	ADEVICE	TIME	BTSLONDIFF	BTSLATDIFF	FER	PN	RANGE
492	CDMA 800	-66,910800000	10,288500000	Kyocera SE47	30/05/2007 10:09:02 a.m.	-66,910800000	10,288500000	0,000000000	492	< 1
492	CDMA 800	-66,910800000	10,288500000	Kyocera SE47	30/05/2007 10:09:08 a.m.	-66,910800000	10,288500000	0,000000000	492	< 1
492	CDMA 800	-66,910800000	10,288500000	Kyocera SE47	30/05/2007 10:09:14 a.m.	-66,910800000	10,288500000	0,333333000	492	< 1
492	CDMA 800	-66,910800000	10,288500000	Kyocera SE47	30/05/2007 10:09:20 a.m.	-66,910800000	10,288500000	0,332226000	492	< 1
492	CDMA 800	-66,910800000	10,288500000	Kyocera SE47	30/05/2007 10:09:26 a.m.	-66,910800000	10,288500000	0,666667000	492	< 1
492	CDMA 800	-66,910800000	10,288500000	Kyocera SE47	30/05/2007 10:09:32 a.m.	-66,910800000	10,288500000	0,332226000	492	< 1
492	CDMA 800	-66,910800000	10,288500000	Kyocera SE47	30/05/2007 10:09:38 a.m.	-66,910800000	10,288500000	0,333333000	492	< 1
492	CDMA 800	-66,910800000	10,288500000	Kyocera SE47	30/05/2007 10:09:44 a.m.	-66,910800000	10,288500000	0,000000000	492	< 1
492	CDMA 800	-66,910800000	10,288500000	Kyocera SE47	30/05/2007 10:09:50 a.m.	-66,910800000	10,288500000	0,000000000	492	< 1
492	CDMA 800	-66,910800000	10,288500000	Kyocera SE47	30/05/2007 10:10:04 a.m.	-66,910800000	10,288500000	0,000000000	492	< 1
492	CDMA 800	-66,910800000	10,288500000	Kyocera SE47	30/05/2007 10:10:10 a.m.	-66,910800000	10,288500000	0,000000000	492	< 1
492	CDMA 800	-66,910800000	10,288500000	Kyocera SE47	30/05/2007 10:10:16 a.m.	-66,910800000	10,288500000	0,000000000	492	< 1
492	CDMA 800	-66,910800000	10,288500000	Kyocera SE47	30/05/2007 10:10:22 a.m.	-66,910800000	10,288500000	1,655630000	492	1 to < 3
492	CDMA 800	-66,910800000	10,288500000	Kyocera SE47	30/05/2007 10:10:28 a.m.	-66,910800000	10,288500000	0,000000000	492	< 1
492	CDMA 800	-66,910800000	10,288500000	Kyocera SE47	30/05/2007 10:10:34 a.m.	-66,910800000	10,288500000	0,000000000	492	< 1
492	CDMA 800	-66,910800000	10,288500000	Kyocera SE47	30/05/2007 10:10:40 a.m.	-66,910800000	10,288500000	0,664452000	492	< 1
492	CDMA 800	-66,910800000	10,288500000	Kyocera SE47	30/05/2007 10:10:46 a.m.	-66,910800000	10,288500000	0,000000000	492	< 1
492	CDMA 800	-66,910800000	10,288500000	Kyocera SE47	30/05/2007 10:10:52 a.m.	-66,910800000	10,288500000	0,000000000	492	< 1
492	CDMA 800	-66,910800000	10,288500000	Kyocera SE47	30/05/2007 10:10:58 a.m.	-66,910800000	10,288500000	0,000000000	492	< 1
492	CDMA 800	-66,910800000	10,288500000	Kyocera SE47	30/05/2007 10:11:04 a.m.	-66,910800000	10,288500000	0,000000000	492	< 1
492	CDMA 800	-66,910800000	10,288600000	Kyocera SE47	30/05/2007 10:11:15 a.m.	-66,910800000	10,288600000	0,000000000	492	< 1
492	CDMA 800	-66,910700000	10,288600000	Kyocera SE47	30/05/2007 10:11:20 a.m.	-66,910700000	10,288600000	0,000000000	492	< 1
492	CDMA 800	-66,910700000	10,288600000	Kyocera SE47	30/05/2007 10:11:26 a.m.	-66,910700000	10,288600000	0,000000000	492	< 1
492	CDMA 800	-66,910700000	10,288600000	Kyocera SE47	30/05/2007 10:11:32 a.m.	-66,910700000	10,288600000	0,333333000	492	< 1
492	CDMA 800	-66,910800000	10,288600000	Kyocera SE47	30/05/2007 10:11:38 a.m.	-66,910800000	10,288600000	0,000000000	492	< 1
492	CDMA 800	-66,911100000	10,288600000	Kyocera SE47	30/05/2007 10:11:44 a.m.	-66,911100000	10,288600000	0,000000000	492	< 1
492	CDMA 800	-66,911200000	10,289100000	Kyocera SE47	30/05/2007 10:11:50 a.m.	-66,911200000	10,289100000	1,661130000	492	1 to < 3
492	CDMA 800	-66,910600000	10,289300000	Kyocera SE47	30/05/2007 10:11:56 a.m.	-66,910600000	10,289300000	0,666667000	492	< 1

CID	TECHNOLOGY	LON	LAT	ADEVICE	TIME	BTSLONDIFF	BTSLATDIFF	FER	PN	RANGE
492	CDMA 800	-66,909800000	10,289400000	Kyocera SE47	30/05/2007 10:12:03 a.m.	-66,909800000	10,289400000	0,331126000	492	< 1
492	CDMA 800	-66,909100000	10,289300000	Kyocera SE47	30/05/2007 10:12:08 a.m.	-66,909100000	10,289300000	0,000000000	492	< 1
492	CDMA 800	-66,908200000	10,288900000	Kyocera SE47	30/05/2007 10:12:15 a.m.	-66,908200000	10,288900000	0,000000000	492	< 1
492	CDMA 800	-66,906500000	10,288200000	Kyocera SE47	30/05/2007 10:12:26 a.m.	-66,906500000	10,288200000	0,000000000	492	< 1
216	CDMA 800	-66,907533333	10,292716667	Kyocera SE47	18/09/2007 02:50:28 p.m.	-66,907533333	10,292716667	0,000000000	216	< 1
216	CDMA 800	-66,907600000	10,291600000	Kyocera SE47	18/09/2007 02:50:34 p.m.	-66,907600000	10,291600000	0,000000000	207	< 1
216	CDMA 800	-66,908150000	10,290583333	Kyocera SE47	18/09/2007 02:50:40 p.m.	-66,908150000	10,290583333	0,000000000	207	< 1
216	CDMA 800	-66,909016667	10,289850000	Kyocera SE47	18/09/2007 02:50:46 p.m.	-66,909016667	10,289850000	0,324675322	207	< 1
216	CDMA 800	-66,910650000	10,288666667	Kyocera SE47	18/09/2007 02:50:59 p.m.	-66,910650000	10,288666667	0,668896317	207	< 1
216	CDMA 800	-66,911266667	10,288883333	Kyocera SE47	18/09/2007 02:51:06 p.m.	-66,911266667	10,288883333	0,502512574	207	< 1
216	CDMA 800	-66,910833333	10,289250000	Kyocera SE47	18/09/2007 02:51:12 p.m.	-66,910833333	10,289250000	0,996677756	207	< 1
216	CDMA 800	-66,910000000	10,289316667	Kyocera SE47	18/09/2007 02:51:18 p.m.	-66,910000000	10,289316667	0,664451838	207	< 1
492	CDMA 800	-66,909266667	10,289300000	Kyocera SE47	18/09/2007 02:51:24 p.m.	-66,909266667	10,289300000	0,000000000	492	< 1
492	CDMA 800	-66,908483333	10,289016667	Kyocera SE47	18/09/2007 02:51:30 p.m.	-66,908483333	10,289016667	0,000000000	492	< 1
492	CDMA 800	-66,907200000	10,288500000	Kyocera SE47	18/09/2007 02:51:40 p.m.	-66,907200000	10,288500000	0,000000000	492	< 1
492	CDMA 800	-66,906300000	10,288116667	Kyocera SE47	18/09/2007 02:51:49 p.m.	-66,906300000	10,288116667	0,000000000	492	< 1
492	CDMA 800	-66,905800000	10,287933333	Kyocera SE47	18/09/2007 02:51:55 p.m.	-66,905800000	10,287933333	0,000000000	492	< 1
216	CDMA 800	-66,907583333	10,292966667	Kyocera SE47	19/09/2007 08:46:52 a.m.	-66,907583333	10,292966667	0,000000000	216	< 1
216	CDMA 800	-66,907616667	10,291416667	Kyocera SE47	19/09/2007 08:47:00 a.m.	-66,907616667	10,291416667	0,000000000	207	< 1
216	CDMA 800	-66,908400000	10,290300000	Kyocera SE47	19/09/2007 08:47:08 a.m.	-66,908400000	10,290300000	0,000000000	216	< 1
216	CDMA 800	-66,909250000	10,289650000	Kyocera SE47	19/09/2007 08:47:14 a.m.	-66,909250000	10,289650000	0,000000000	216	< 1
216	CDMA 800	-66,910016667	10,289100000	Kyocera SE47	19/09/2007 08:47:20 a.m.	-66,910016667	10,289100000	0,000000000	216	< 1
216	CDMA 800	-66,910633333	10,288650000	Kyocera SE47	19/09/2007 08:47:26 a.m.	-66,910633333	10,288650000	0,333333343	216	< 1
216	CDMA 800	-66,911166667	10,288650000	Kyocera SE47	19/09/2007 08:47:32 a.m.	-66,911166667	10,288650000	0,666666687	216	< 1
216	CDMA 800	-66,911200000	10,289033333	Kyocera SE47	19/09/2007 08:47:38 a.m.	-66,911200000	10,289033333	0,332225919	216	< 1
216	CDMA 800	-66,910483333	10,289266667	Kyocera SE47	19/09/2007 08:47:44 a.m.	-66,910483333	10,289266667	1,993355513	216	1 to < 3
216	CDMA 800	-66,909683333	10,289333333	Kyocera SE47	19/09/2007 08:47:50 a.m.	-66,909683333	10,289333333	0,333333343	216	< 1
492	CDMA 800	-66,908916667	10,289183333	Kyocera SE47	19/09/2007 08:47:57 a.m.	-66,908916667	10,289183333	0,418410033	492	< 1

CID	TECHNOLOGY	LON	LAT	ADEVICE	TIME	BTSLONDIFF	BTSLATDIFF	FER	PN	RANGE
492	CDMA 800	-66,908083333	10,288833333	Kyocera SE47	19/09/2007 08:48:03 a.m.	-66,908083333	10,288833333	0,000000000	492	< 1
492	CDMA 800	-66,907300000	10,288533333	Kyocera SE47	19/09/2007 08:48:09 a.m.	-66,907300000	10,288533333	0,000000000	492	< 1
492	CDMA 800	-66,906416667	10,288166667	Kyocera SE47	19/09/2007 08:48:15 a.m.	-66,906416667	10,288166667	0,000000000	492	< 1

**Promedio 0,191731917**

**Tabla 25 Datos de Estatus de Llamadas tomados en el Dist. Charallave**

CID	TECHNOLOGY	LON	LAT	ADEVICE	TIME	BTSLONDIFF	BTSLATDIFF	CALLSTATUS
216	CDMA 800	-66,911500000	10,287866667	Kyocera SE47	30/05/2007 09:28:37 a.m.	-66,911500000	10,287866667	Completed
492	CDMA 800	-66,911366667	10,288016667	Kyocera SE47	30/05/2007 09:29:50 a.m.	-66,911366667	10,288016667	Completed
492	CDMA 800	-66,910733333	10,288566667	Kyocera SE47	30/05/2007 09:32:16 a.m.	-66,910733333	10,288566667	System Release
492	CDMA 800	-66,910783333	10,288533333	Kyocera SE47	30/05/2007 10:06:49 a.m.	-66,910783333	10,288533333	System Release
492	CDMA 800	-66,910783333	10,288516667	Kyocera SE47	30/05/2007 10:07:35 a.m.	-66,910783333	10,288516667	Completed
492	CDMA 800	-66,910783333	10,288516667	Kyocera SE47	30/05/2007 10:08:48 a.m.	-66,910783333	10,288516667	Completed
492	CDMA 800	-66,910783333	10,288516667	Kyocera SE47	30/05/2007 10:10:01 a.m.	-66,910783333	10,288516667	Completed
492	CDMA 800	-66,909783333	10,289350000	Kyocera SE47	30/05/2007 10:11:14 a.m.	-66,909783333	10,289350000	Completed
216	CDMA 800	-66,907500000	10,292666667	Kyocera SE47	25/05/2007 12:38:09 p.m.	-66,907500000	10,292666667	Completed
216		-66,909050000	10,289233333	Kyocera SE47	19/09/2007 08:47:06 a.m.	-66,909050000	10,289233333	Completed
216		-66,909866667	10,289333333	Kyocera SE47	18/09/2007 02:50:30 p.m.	-66,909866667	10,289333333	Completed

**81,8181 % Completadas**

**18,1818 % Bloqueadas**

## [ANEXO 5]

### Estudio de Tx de Opción 1: ENLSCES NO SATISFATORIOS

#### Enlace Microondas entre Opción 1 – RBS 3

Este enlace se caracteriza por tener una distancia de 6,36Km aproximadamente, y según el estándar de MOVILNET, le corresponde trabajar a una frecuencia central de 23GHz.

La siguiente tabla muestra la configuración del enlace, que fue tomada para determinar la simulación del perfil.

**Tabla 26 Configuración del Enlace de Ix entre la Opción 1 y la RBS 3**

	<b>Radiobase Lado A</b>	<b>Corresponsal Lado B</b>
<b>Nombre</b>	Opción 1	RBS 3
<b>Marca/Modelo de Antena MW</b>	ERICSSON/ UKY21042/SC11	ERICSSON/ UKY21042/SC11
<b>Marca/Modelo del Radio</b>	ERICSSON/ Minilink - E	ERICSSON/ Minilink - E
<b>Diámetro (m)</b>	0.6	0.6
<b>Azimut (°)</b>	143°	¿°
<b>Altura (m)</b>	64	44
<b>Estructura</b>	Torre	Torre
<b>Frecuencia (MHz)</b>	23.000	23.000



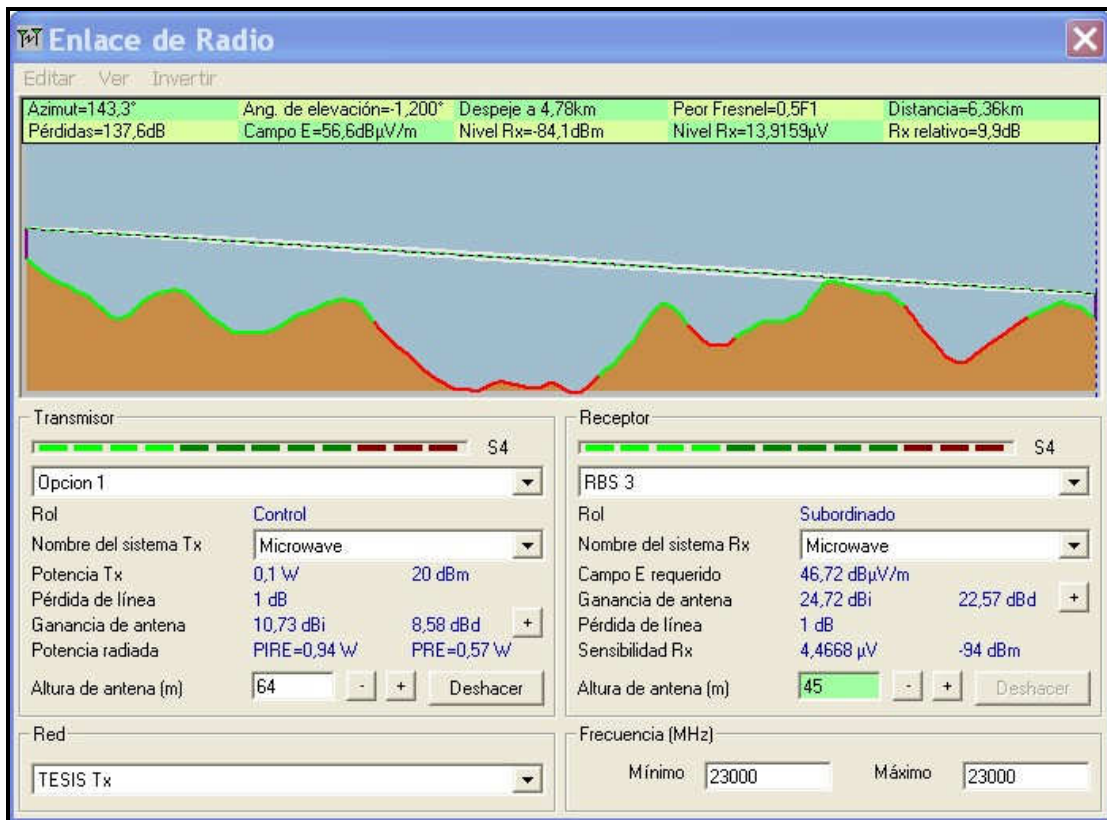

**Simulación del Enlace de Ix entre la Opción 1 y la RBS 3, en Radio Mobile**

## Enlace Microondas entre Opción 1 – RBS 5

El trayecto de esta Interconexión posee una distancia de 4,44Km aproximadamente, y según el estándar de MOVILNET, le corresponde trabajar a una frecuencia central de 23GHz.

La siguiente tabla muestra la configuración del enlace, que fue tomada para determinar la simulación del perfil.

**Tabla 27 Configuración del Enlace de Ix entre la Opción 1 y la RBS 5**

	<b>Radiobase Lado A</b>	<b>Corresponsal Lado B</b>
<b>Nombre</b>	Opción 1	RBS 5
<b>Marca/Modelo de Antena MW</b>	ERICSSON/ UKY21042/SC11	ERICSSON/ UKY21042/SC11
<b>Marca/Modelo del Radio</b>	ERICSSON/ Minilink - E	ERICSSON/ Minilink - E
<b>Diámetro (m)</b>	0.6	0.6
<b>Azimut (°)</b>	246,5 <sup>00</sup>	¿°
<b>Altura (m)</b>	64	42
<b>Estructura</b>	Torre	Torre
<b>Frecuencia (MHz)</b>	23.000	23.000

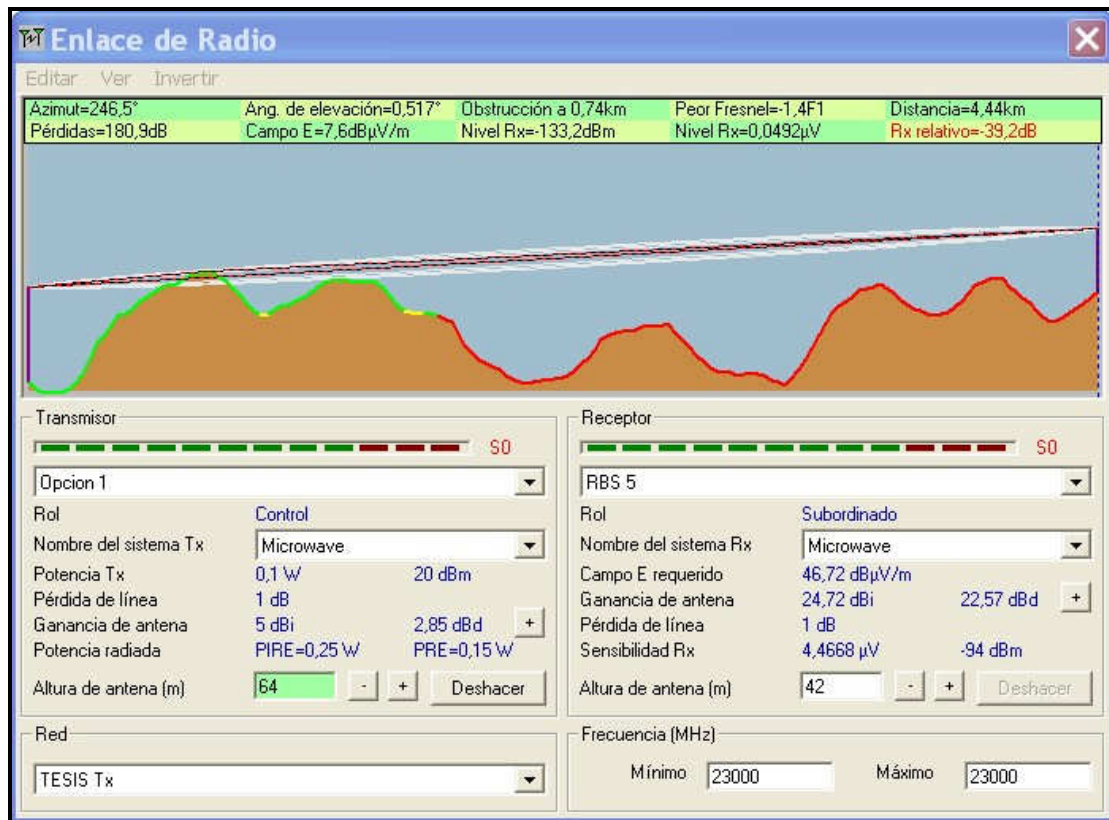

**Figura 64 Simulación del Enlace de Ix entre la Opción 1 y la RBS 5**

## [ANEXO 6]

### Estudio de Tx de Opción 2: ENLACES NO SATISFACTORIOS

#### Enlace Microondas entre Opción 2 – RBS 1

Utilizando la herramienta de Radio Mobile, que permite determinar el perfil del enlace entre dos estaciones, se simula la interconexión vía microondas, entre la estación propuesta y la RBS 1. Este enlace tiene un trayecto de 1,94 Km. aproximadamente, y según el estándar de MOVILNET, le corresponde trabajar a una frecuencia central de 23GHz.

La siguiente tabla muestra la configuración del enlace, que fue tomada para determinar la simulación del perfil.

**Tabla 28 Configuración del Enlace de Ix entre la Opción 2 y la RBS 1**

	<b>Radiobase Lado A</b>	<b>Corresponsal Lado B</b>
<b>Nombre</b>	Opción 2	RBS 1
<b>Marca/Modelo de Antena MW</b>	ERICSSON/ UKY21042/SC11	ERICSSON/ UKY21042/SC11
<b>Marca/Modelo del Radio</b>	ERICSSON/ Minilink - E	ERICSSON/ Minilink - E
<b>Diámetro (m)</b>	0.6	0.6
<b>Azimut (°)</b>	10,9°	°
<b>Altura (m)</b>	72	50
<b>Estructura</b>	Torre	Torre
<b>Frecuencia (MHz)</b>	23.000	23.000

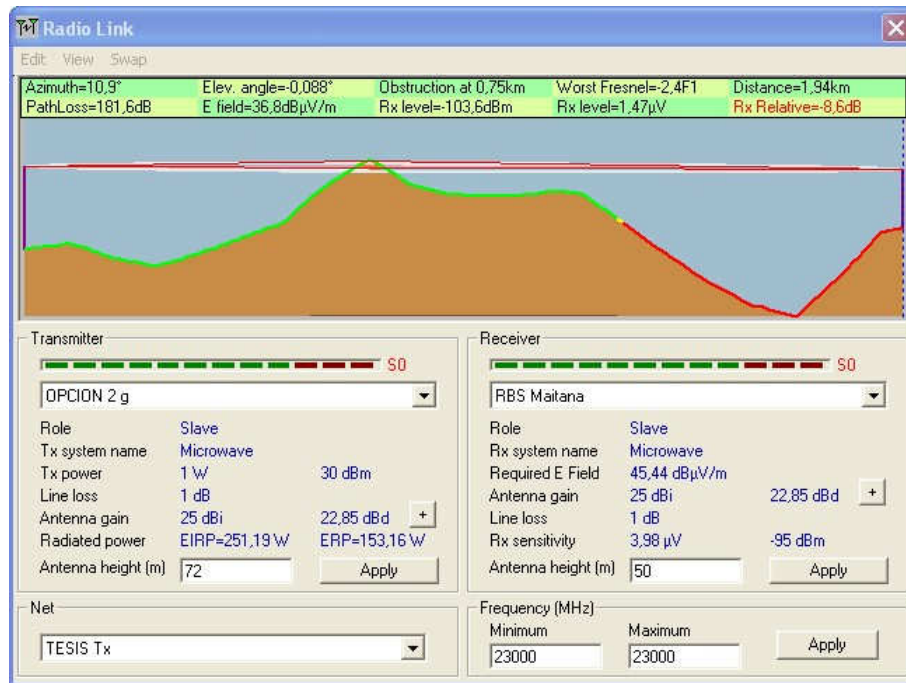

**Figura 65 Simulación del Enlace de Ix entre la Opción 2 y la RBS 3**

### **Enlace Microondas entre Opción 2 – RBS 5**

Este enlace tiene un trayecto de 4,72Km aproximadamente, y según el estándar de MOVILNET, le corresponde trabajar a una frecuencia central de 23GHz.

La siguiente tabla muestra la configuración del enlace, que fue tomada para determinar la simulación del perfil.

**Tabla 291 Configuración del Enlace de Ix entre la Opción 2 y la RBS 5**

	<b>Radiobase Lado A</b>	<b>Corresponsal Lado B</b>
<b>Nombre</b>	Opción 2	RBS 5
<b>Marca/Modelo de Antena MW</b>	ERICSSON/ UKY21042/SC11	ERICSSON/ UKY21042/SC11
<b>Marca/Modelo del Radio</b>	ERICSSON/ Minilink - E	ERICSSON/ Minilink - E
<b>Diámetro (m)</b>	0.6	0.6
<b>Azimut (°)</b>	248,3°	°
<b>Altura (m)</b>	72	42
<b>Estructura</b>	Torre	Torre
<b>Frecuencia (MHz)</b>	23.000	23.000

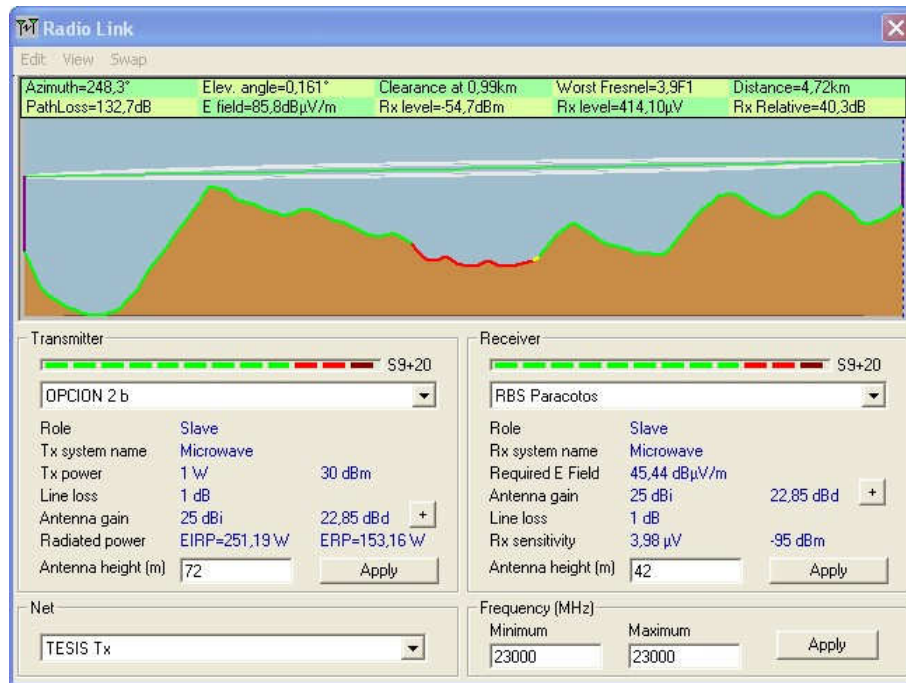

**Figura 66 Simulación del Enlace de Ix entre la Opción 2 y la RBS 5**

## [ANEXO 7]

### Detalles de Cobertura Tridimensional en el Distribuidor Charallave

#### Cobertura actual existente en el Distribuidor Charallave



Figura 67 Mapa de Cobertura Total Tridimensional existente en el Distribuidor Charallave



## Opción 1

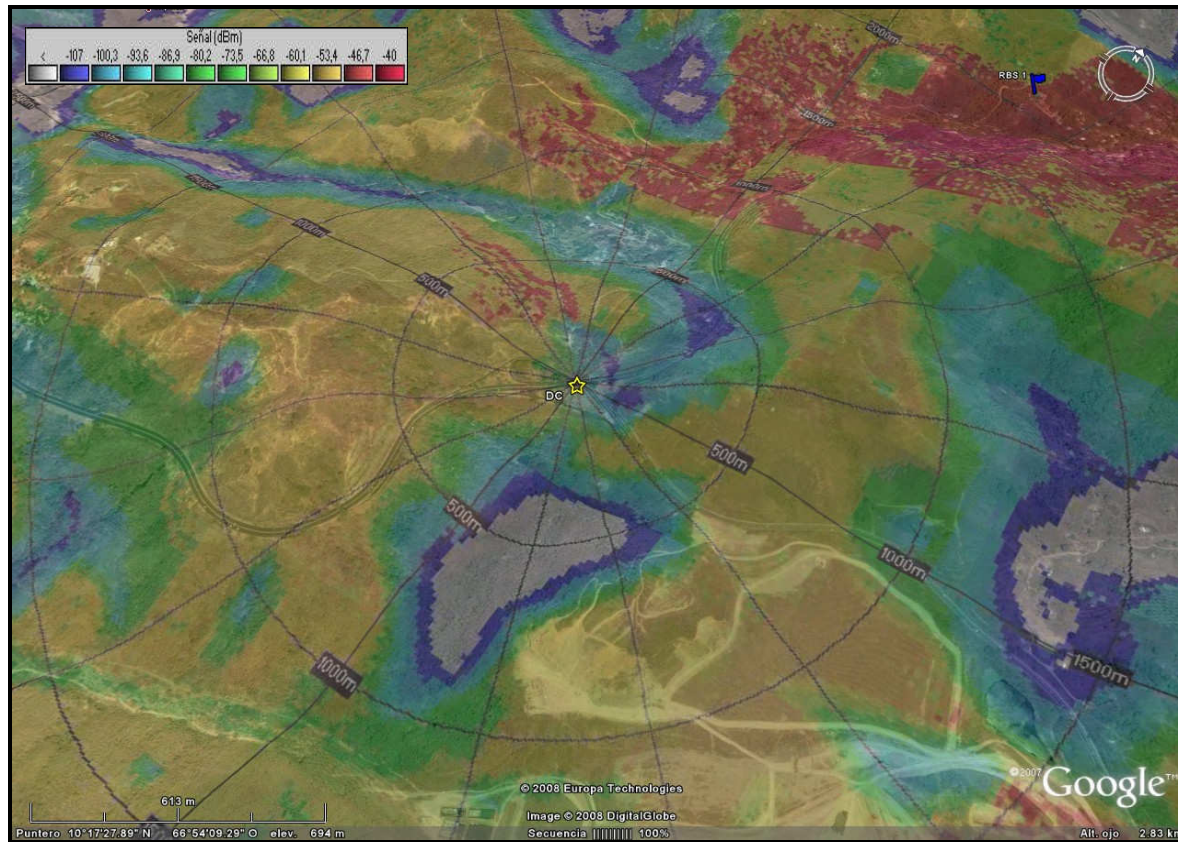

Figura 68 Mapa de Cobertura Total Tridimensional de los 3 Sectores en conjunto de la Opción 1



**Figura 69 Detalle tridimensional de la simulación de cobertura de la Opción 1 en conjunto con la Red Existente.**

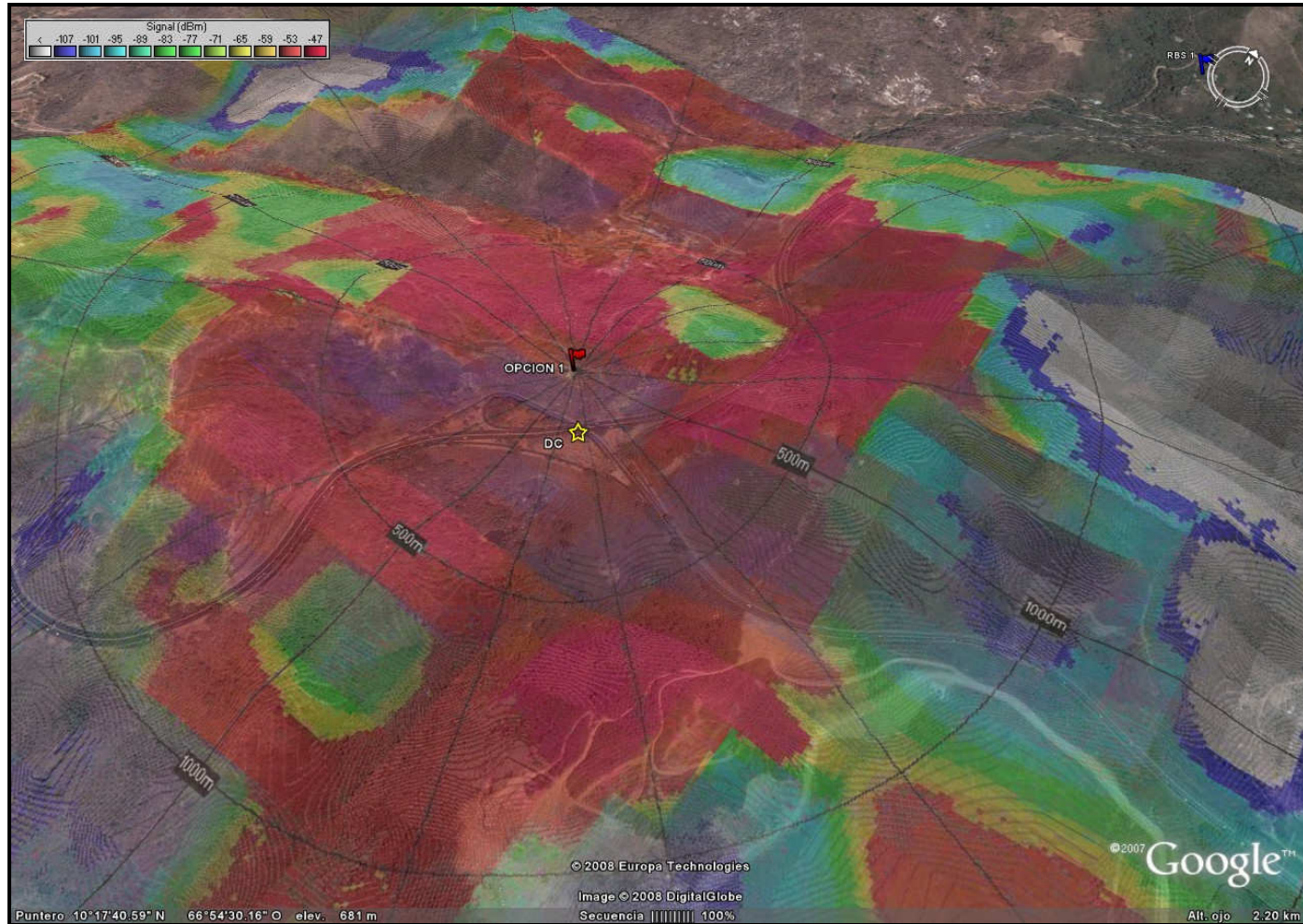
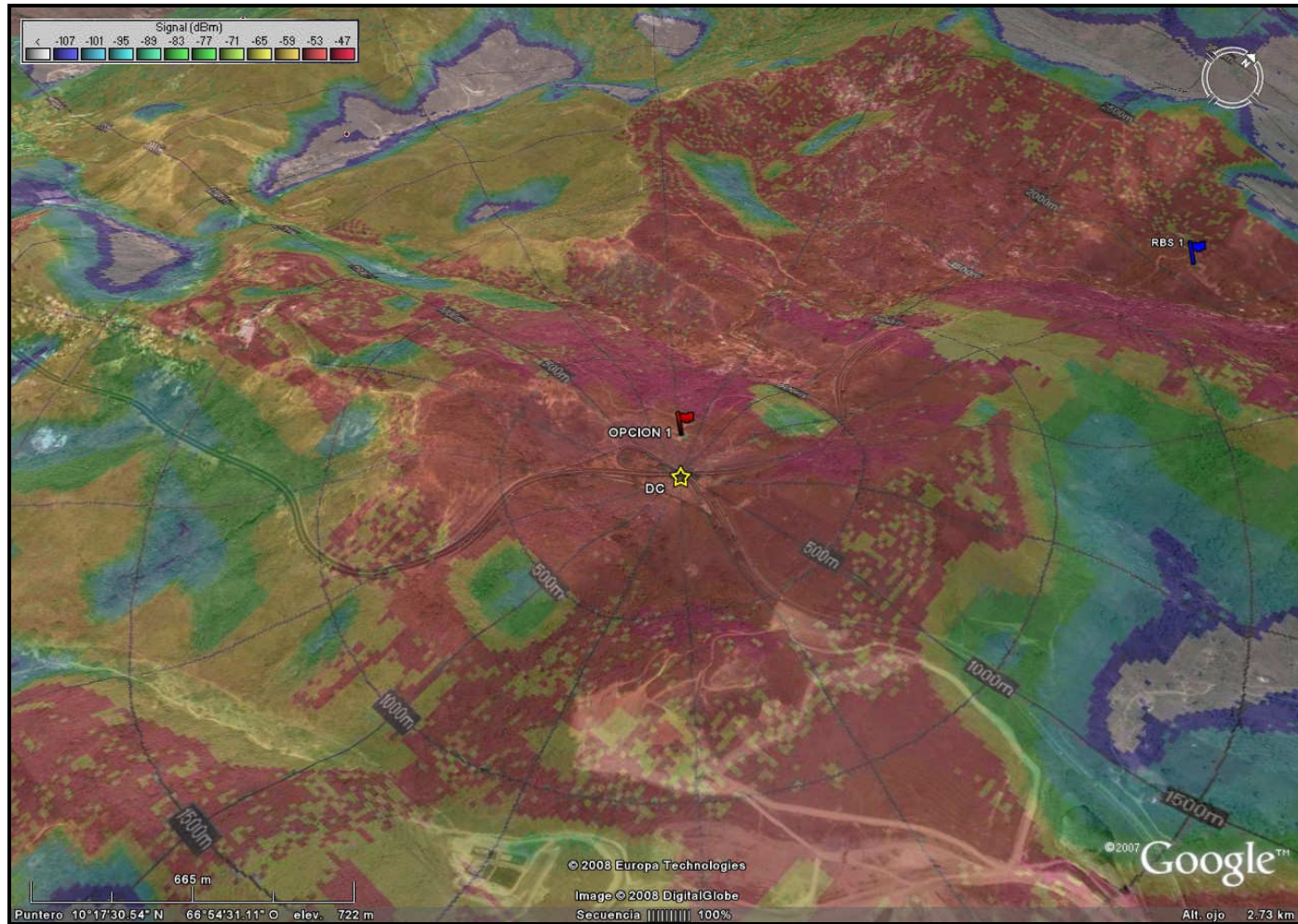

## Opción 2

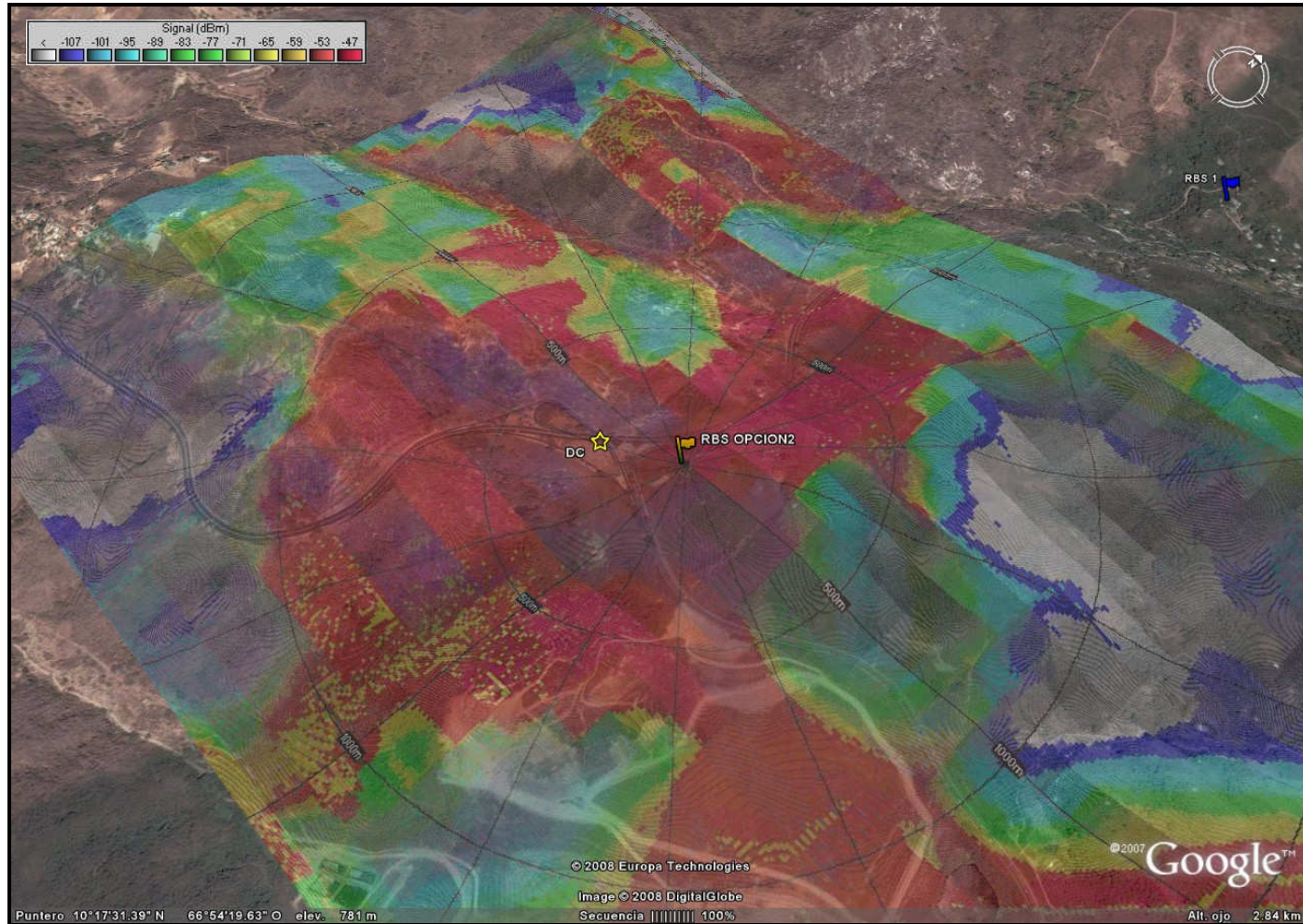

Figura 70 Mapa de Cobertura Total Tridimensional de los 3 Sectores en conjunto de la Opción 2

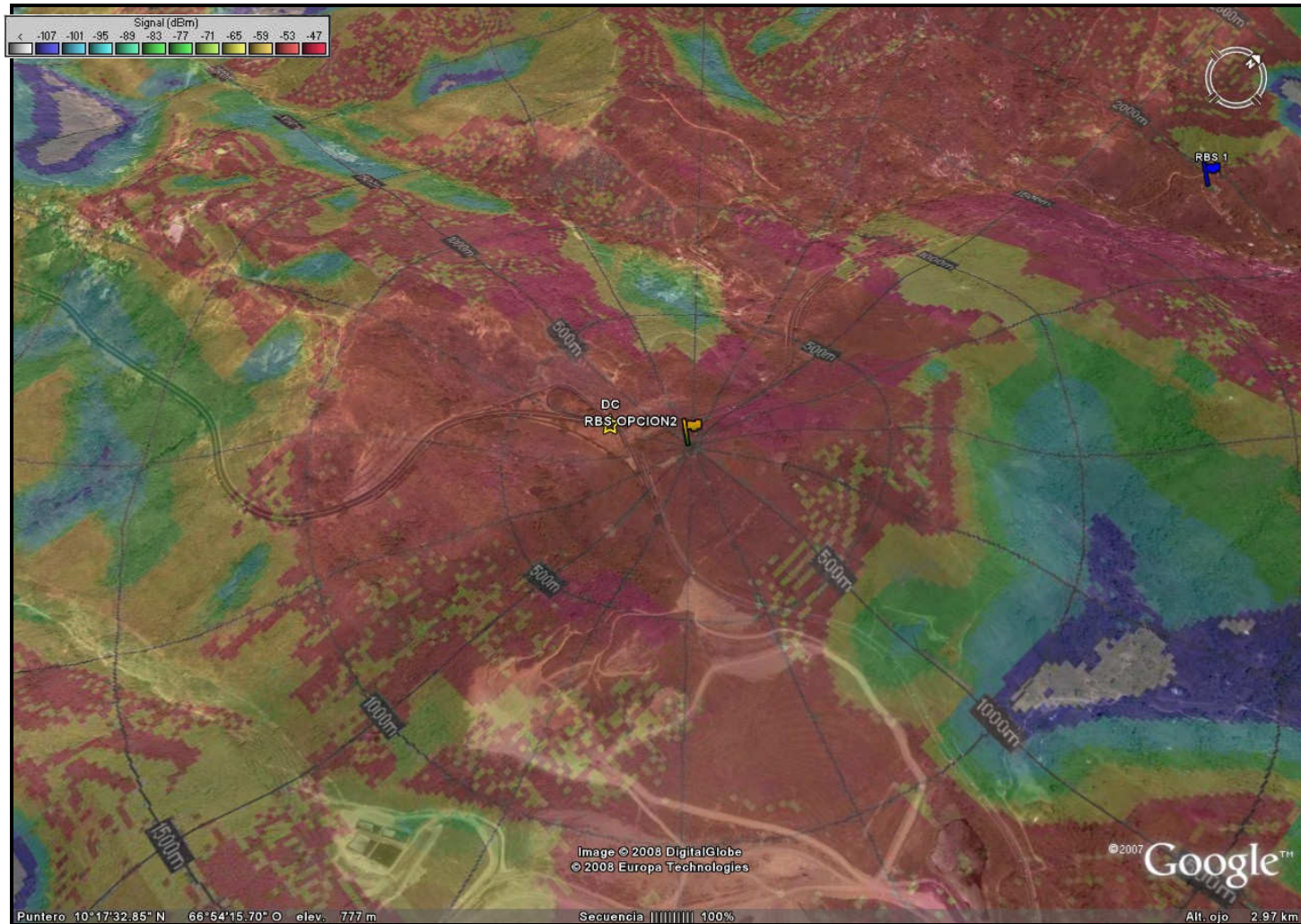

Figura 71 Detalle tridimensional de la simulación de cobertura de la Opción 2 en conjunto con la Red Existente.