

PARTS LIST			
ITEM	QTY	PART NUMBER	MATERIAL
1	1	Estructura base	Galvanized Steel
2	5	Bandeja para cacao	Stainless Steel, Austenitic
3	2	Bisagra	Steel
4	5	Rastrillo con pasador	Stainless Steel, Austenitic
5	1	Techo	Galvanized Steel
6	1	Puerta de Camara	Galvanized Steel
7	1	Pasador puerta	Steel

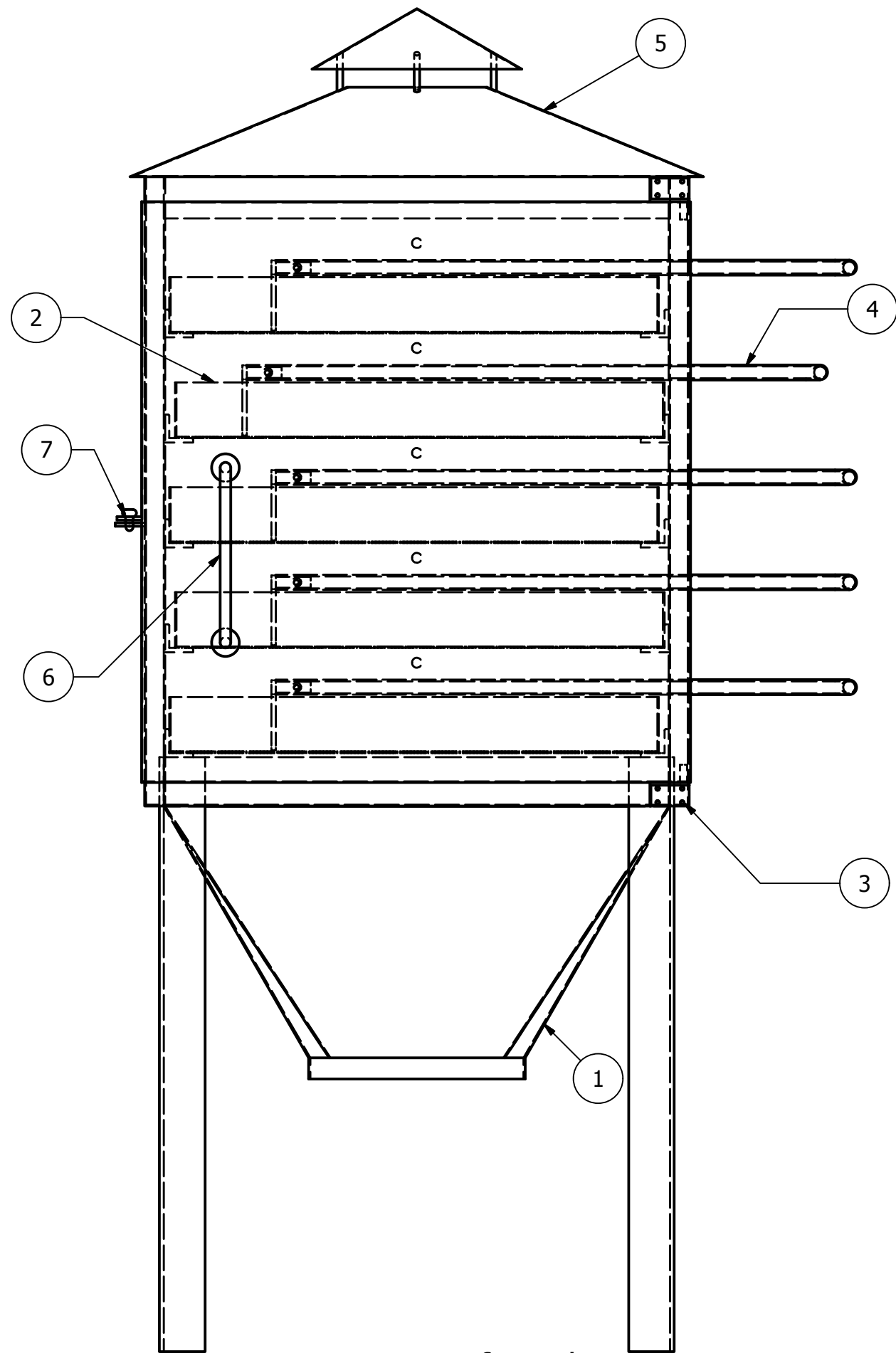

Vista frontal
SCALE 0.13 : 1

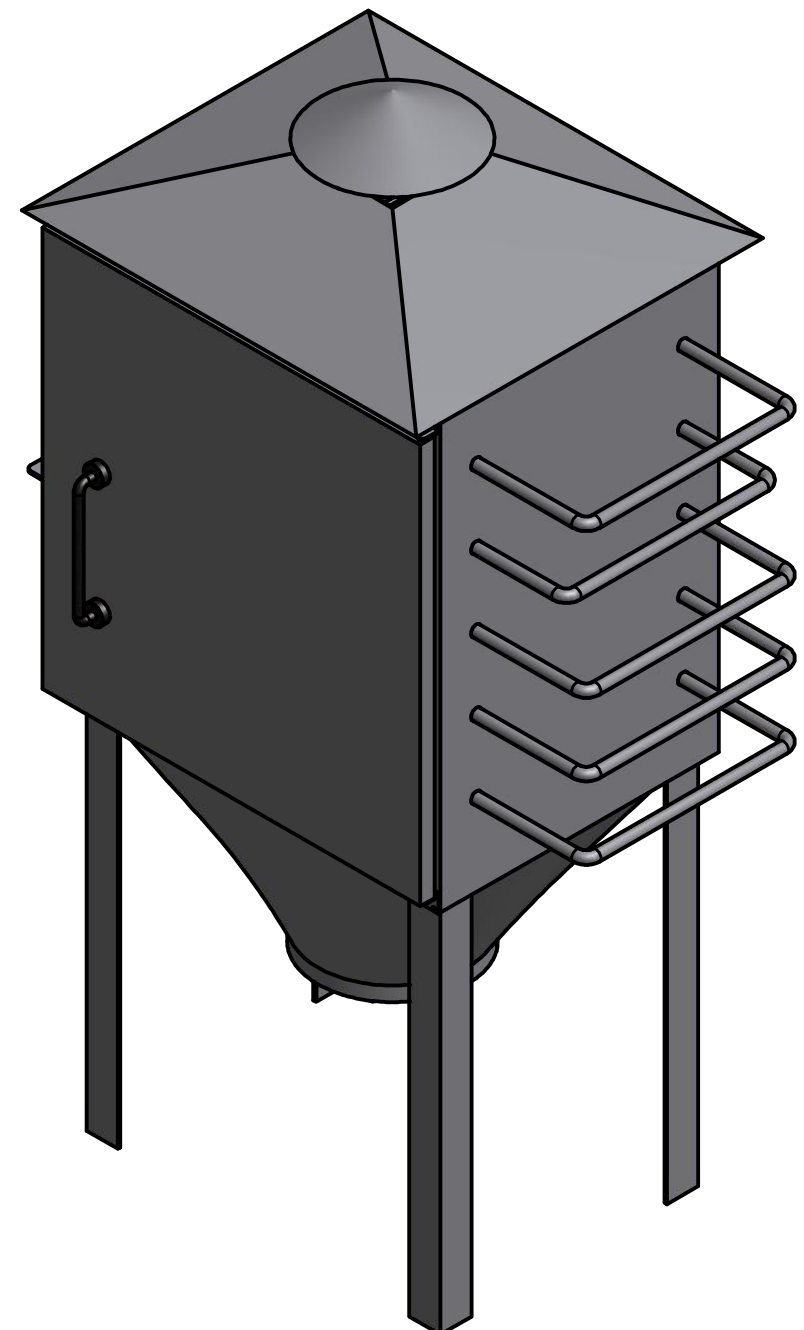
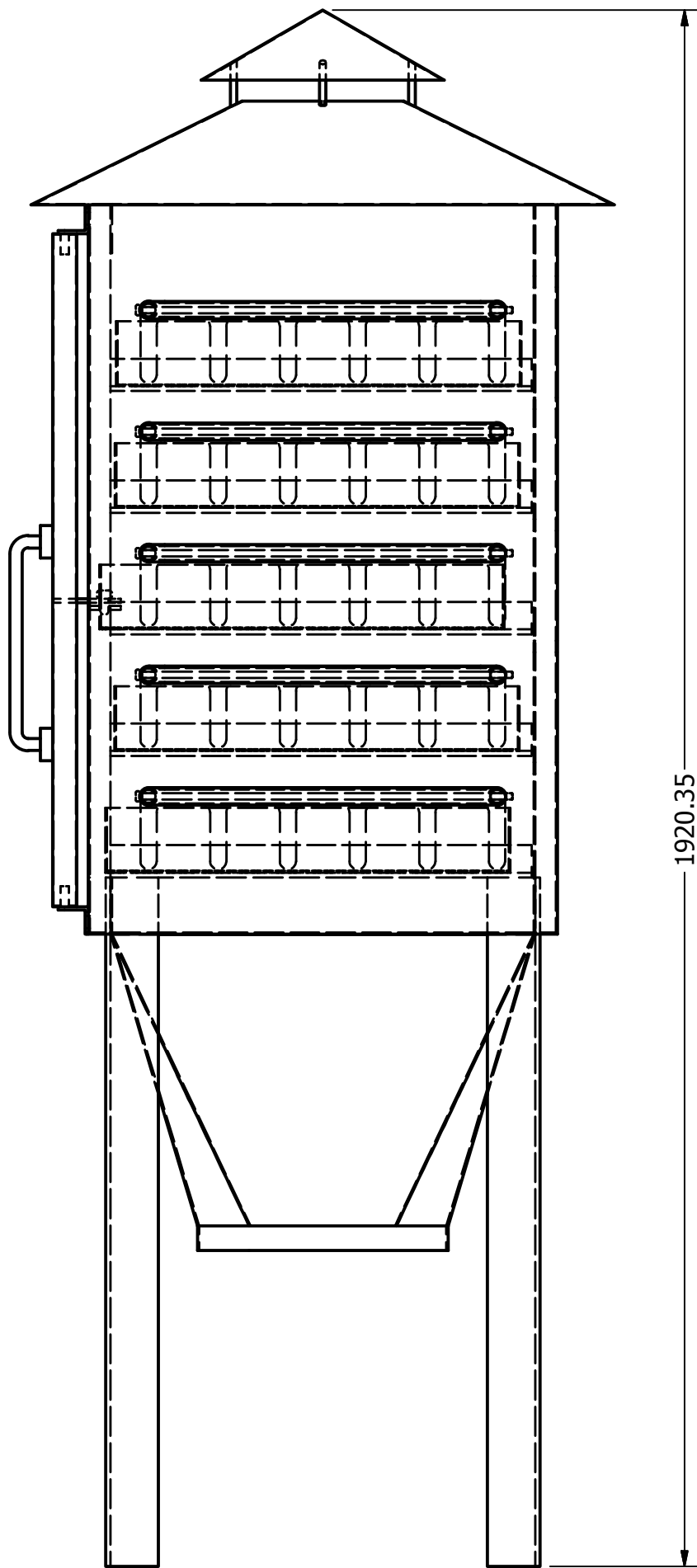

Isometria
SCALE 0.09 : 1

Elaborado	Fecha	UNIVERSIDAD CENTRAL DE VENEZUELA	
Meza, Maria C. Carvalho, Daniel	11/5/2012	TITULO	REV
		Elemento	
		Camara de secado	
		SHEET 1 OF 2	

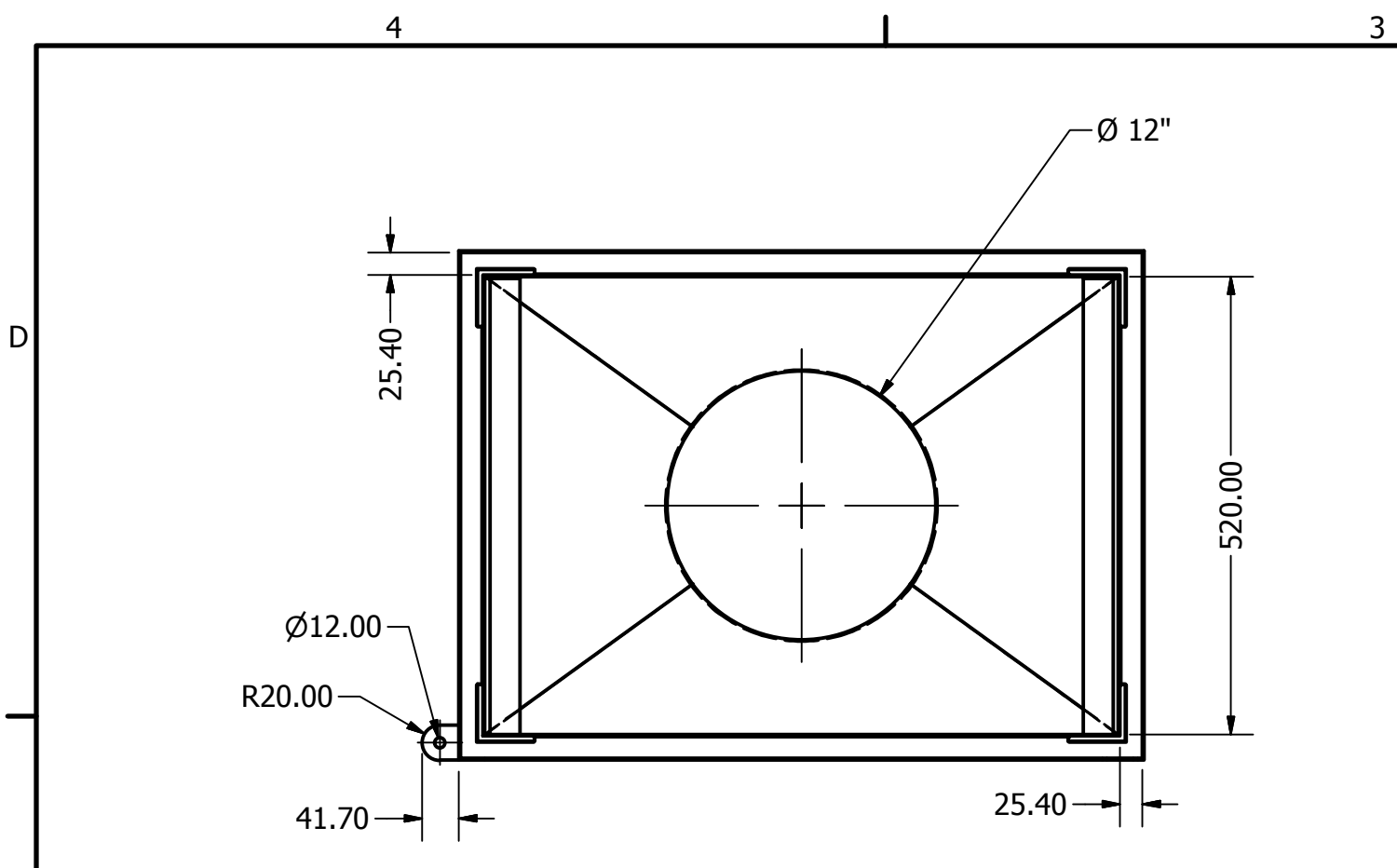

PARTS LIST				
ITEM	QTY	PART NUMBER	MATERIAL	DESCRIPTION
1	1	Estructura base	Galvanized Steel	Laminas calibre 14
2	4	Apoyo de estructura base	Steel	Angulo estructural 65 x 6
3	10	Riel para bandeja	Steel	Angulo estructural 40 x 6

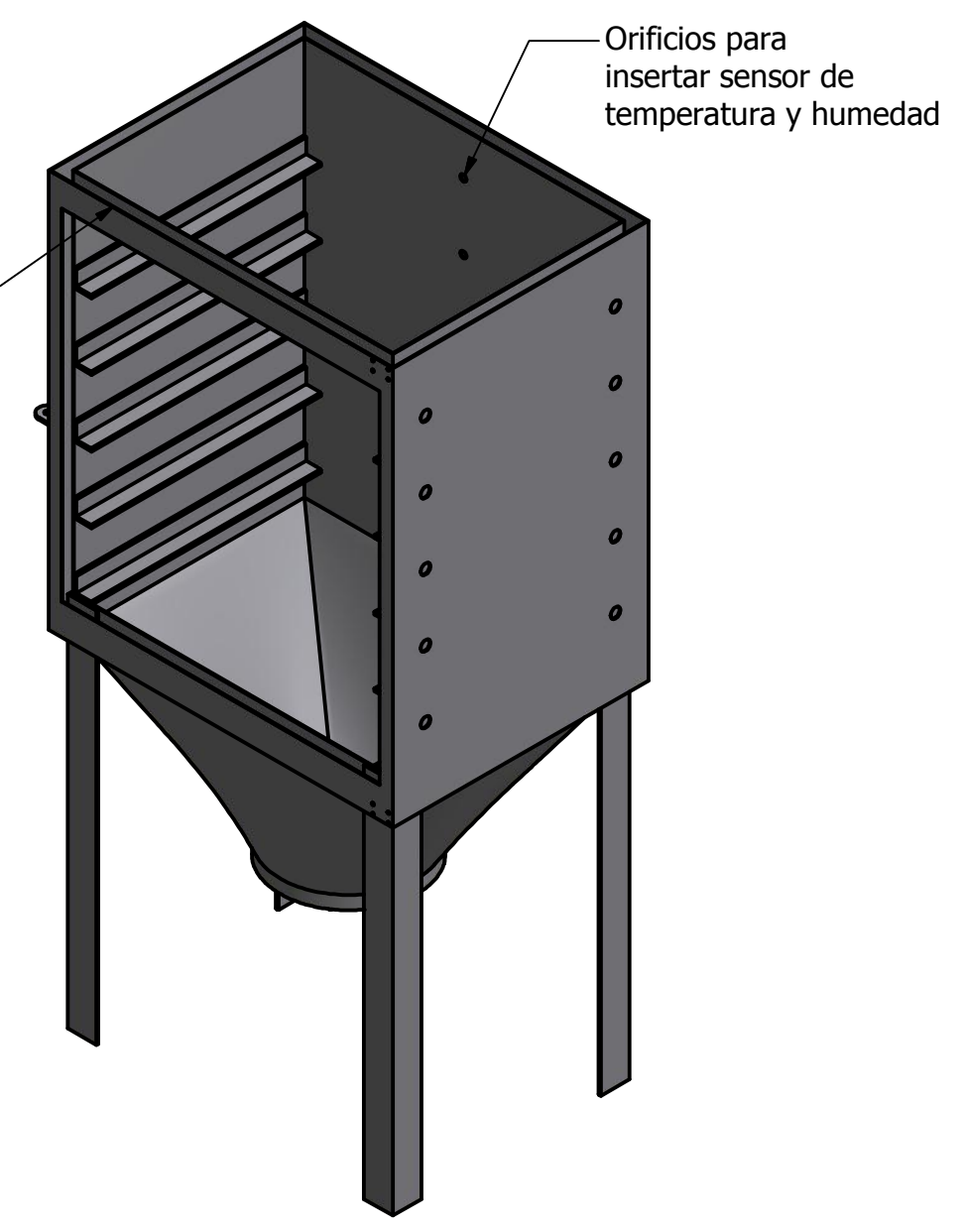
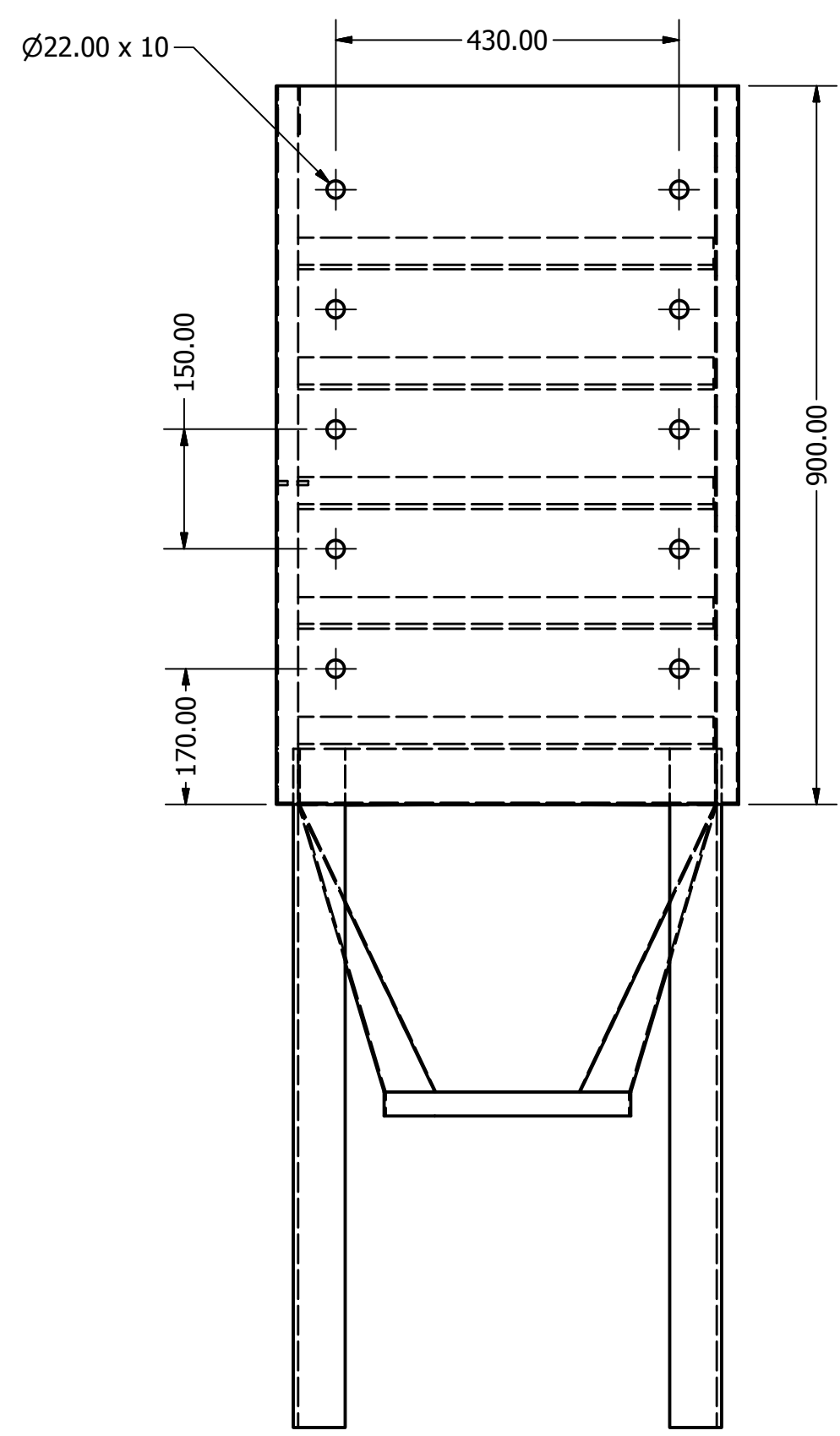
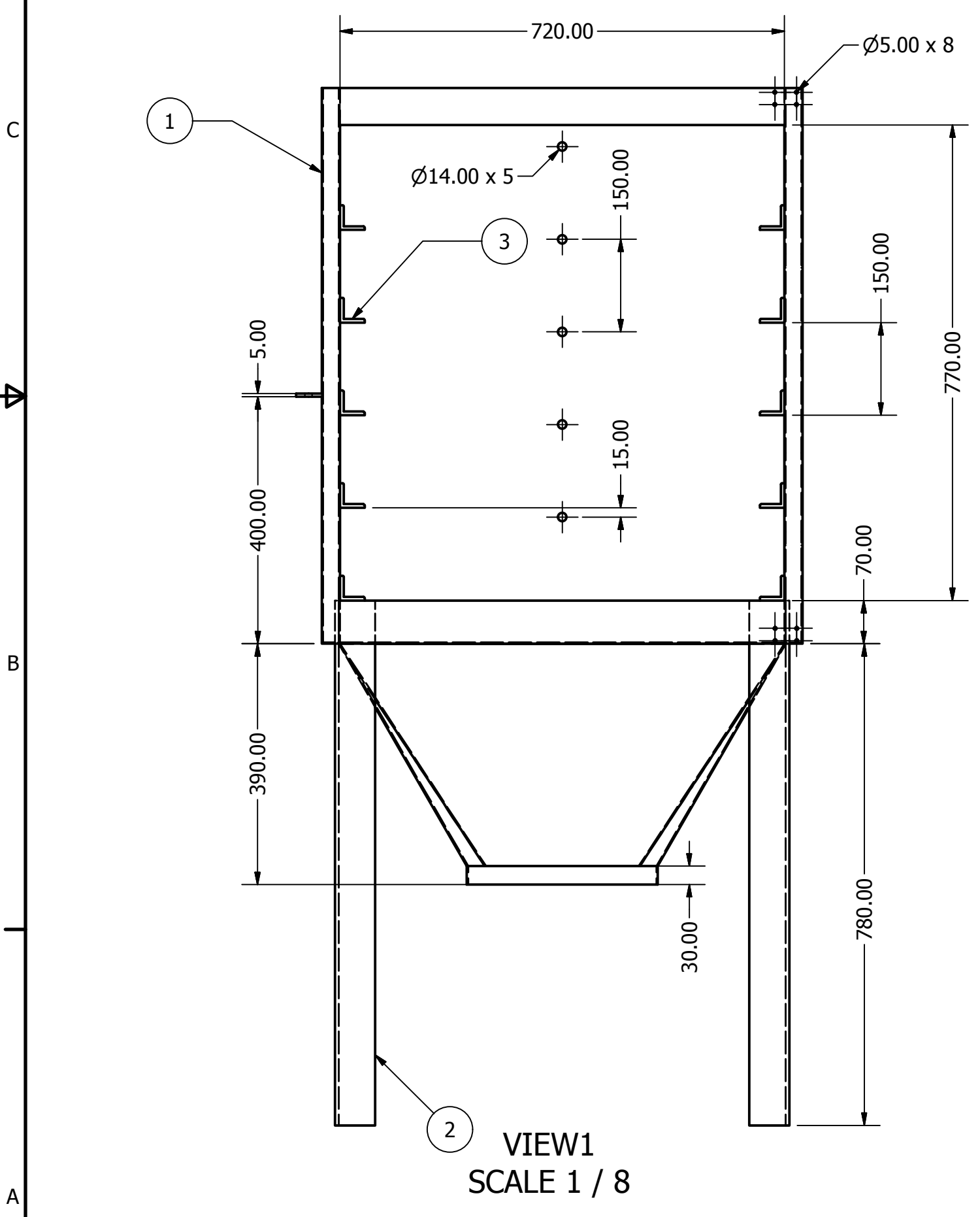

VIEW4
SCALE 1 / 12

Elaborado Meza, Maria C. Carvallo, Daniel	Fecha 11/5/2012	UNIVERSIDAD CENTRAL DE VENEZUELA	
		TITULO Estructura base de camara de secado	
Elemento Camara de secado			REV
			SHEET 2 OF 2

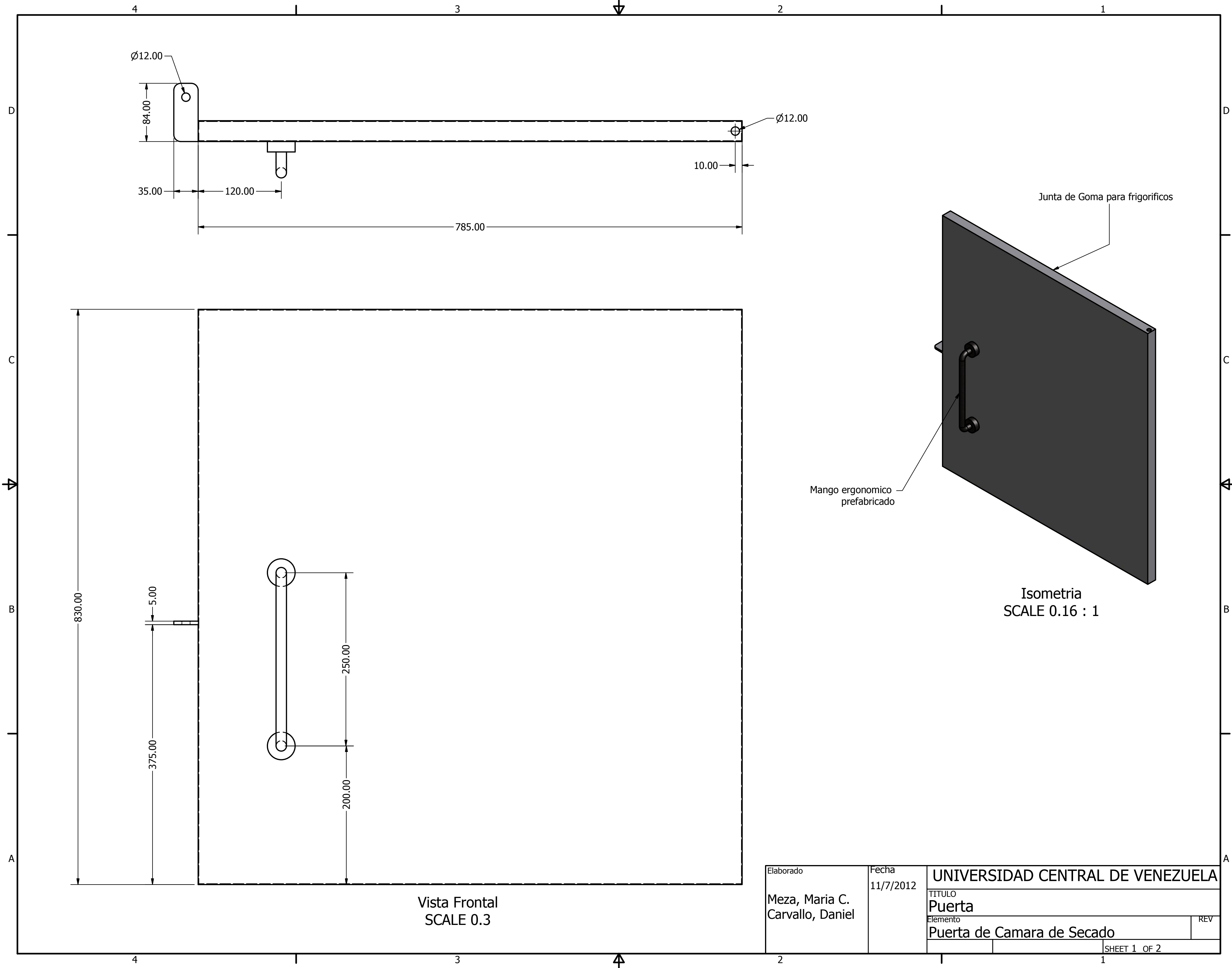

Elaborado	Fecha	UNIVERSIDAD CENTRAL DE VENEZUELA	
Meza, Maria C. Carvalho, Daniel	11/7/2012	TITULO	
		Puerta	
		Elemento	REV
		Puerta de Camara de Secado	
		SHEET 1 OF 2	

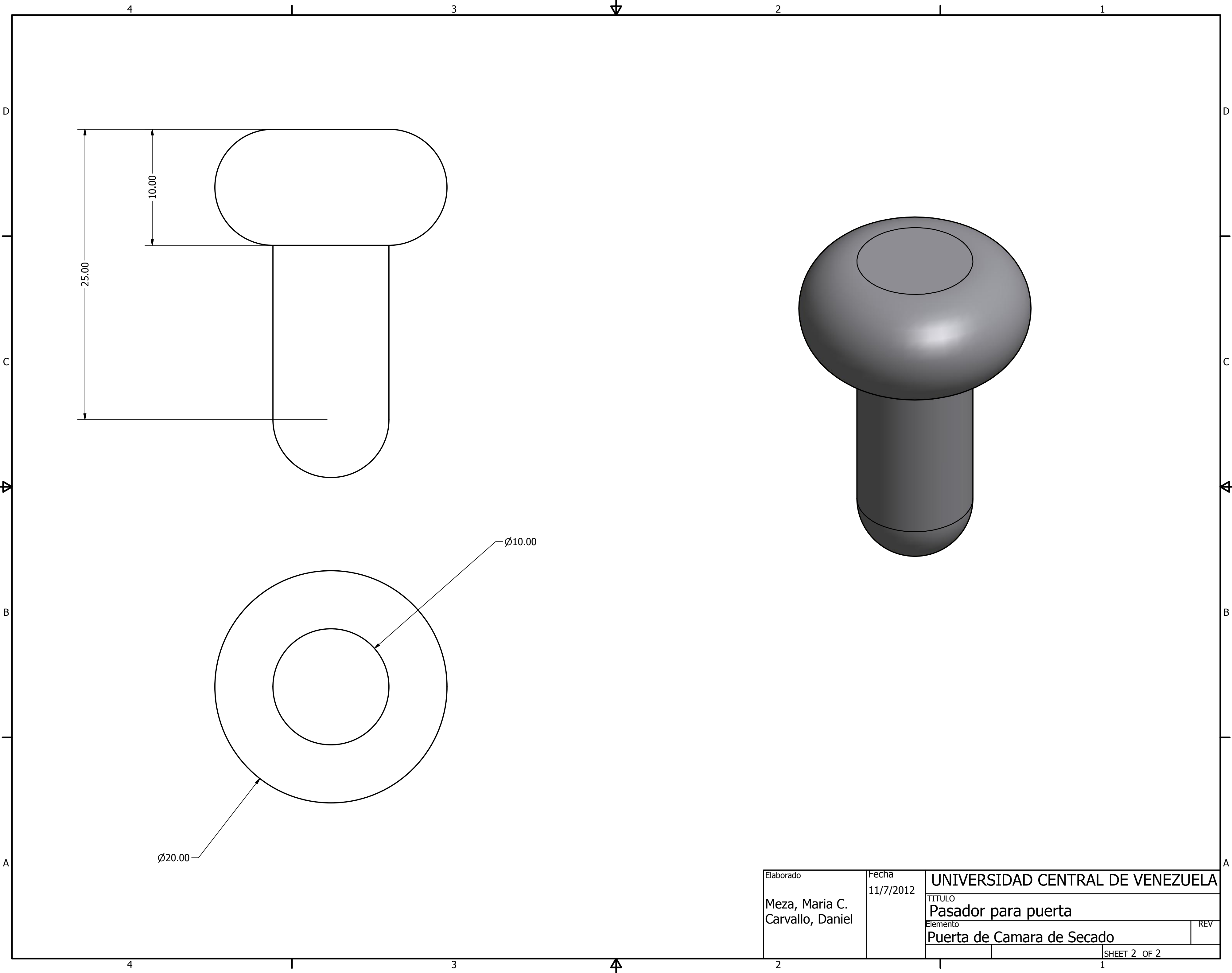

Elaborado	Fecha	UNIVERSIDAD CENTRAL DE VENEZUELA	
Meza, Maria C. Carvalho, Daniel	11/7/2012	TITULO Pasador para puerta	
		Elemento	REV
		Puerta de Camara de Secado	
			SHEET 2 OF 2

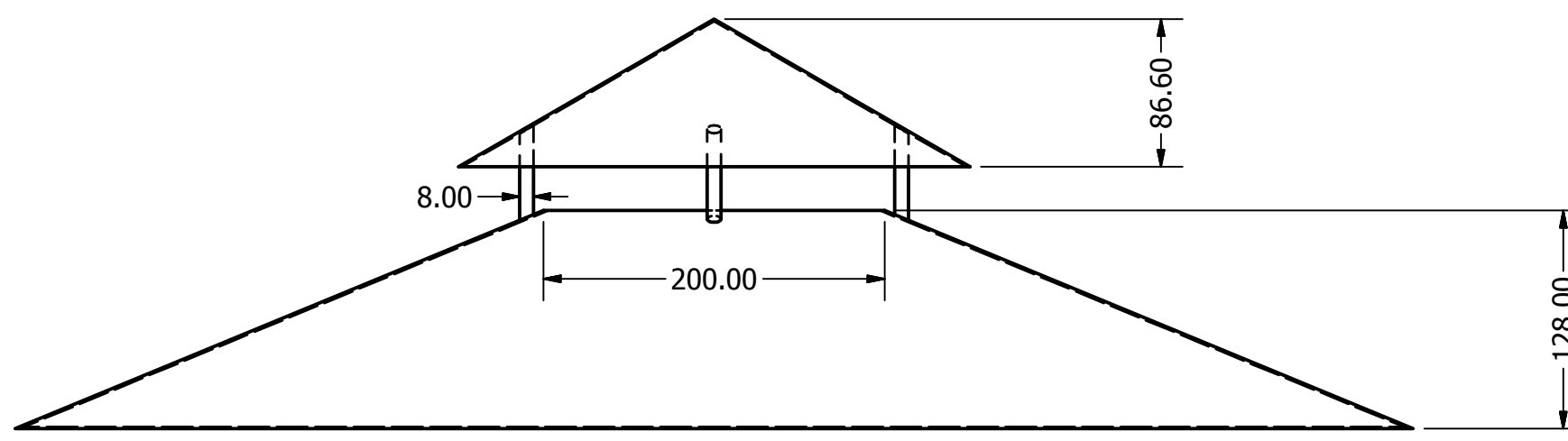
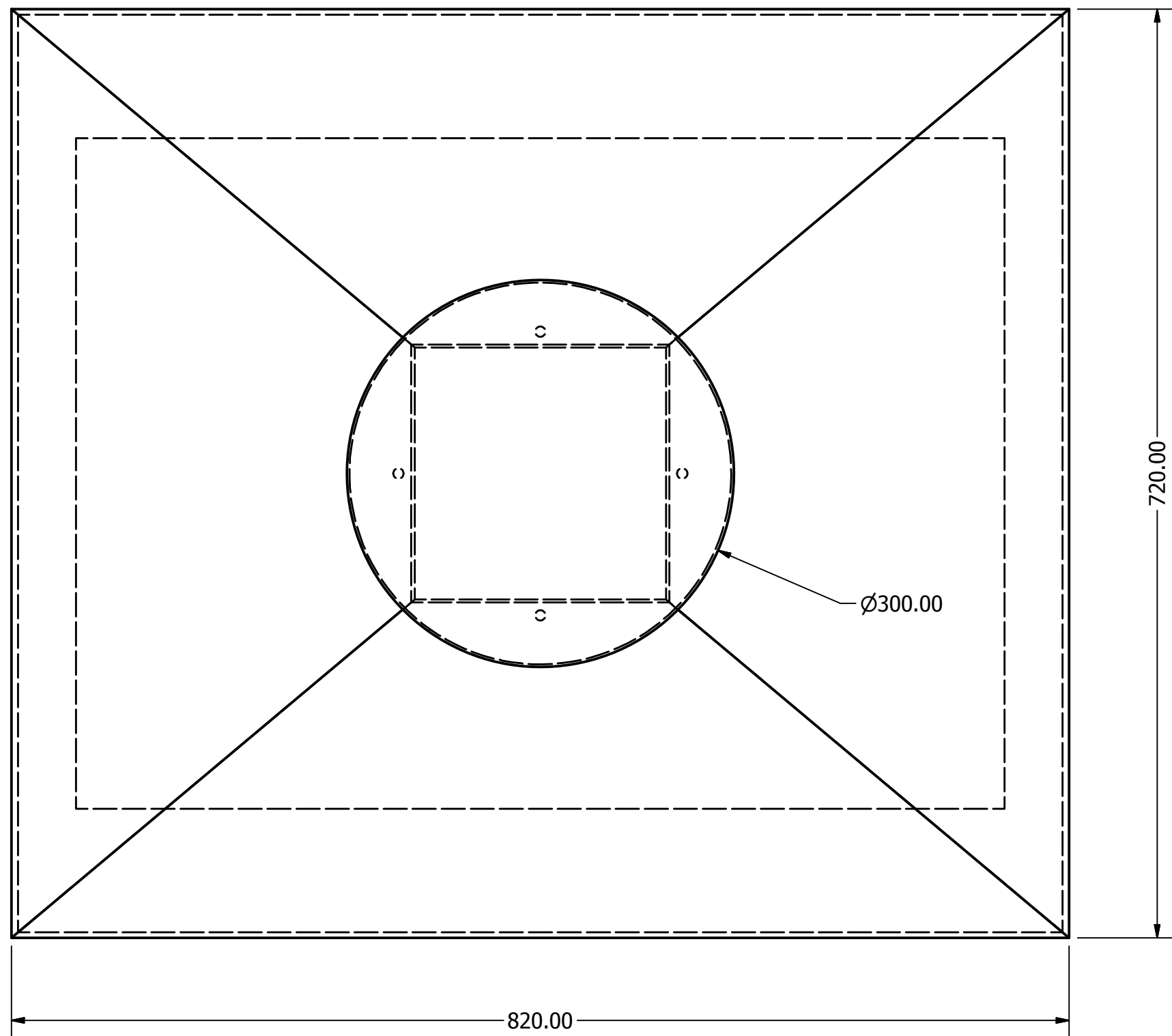

Vista Frontal
SCALE 1 / 4

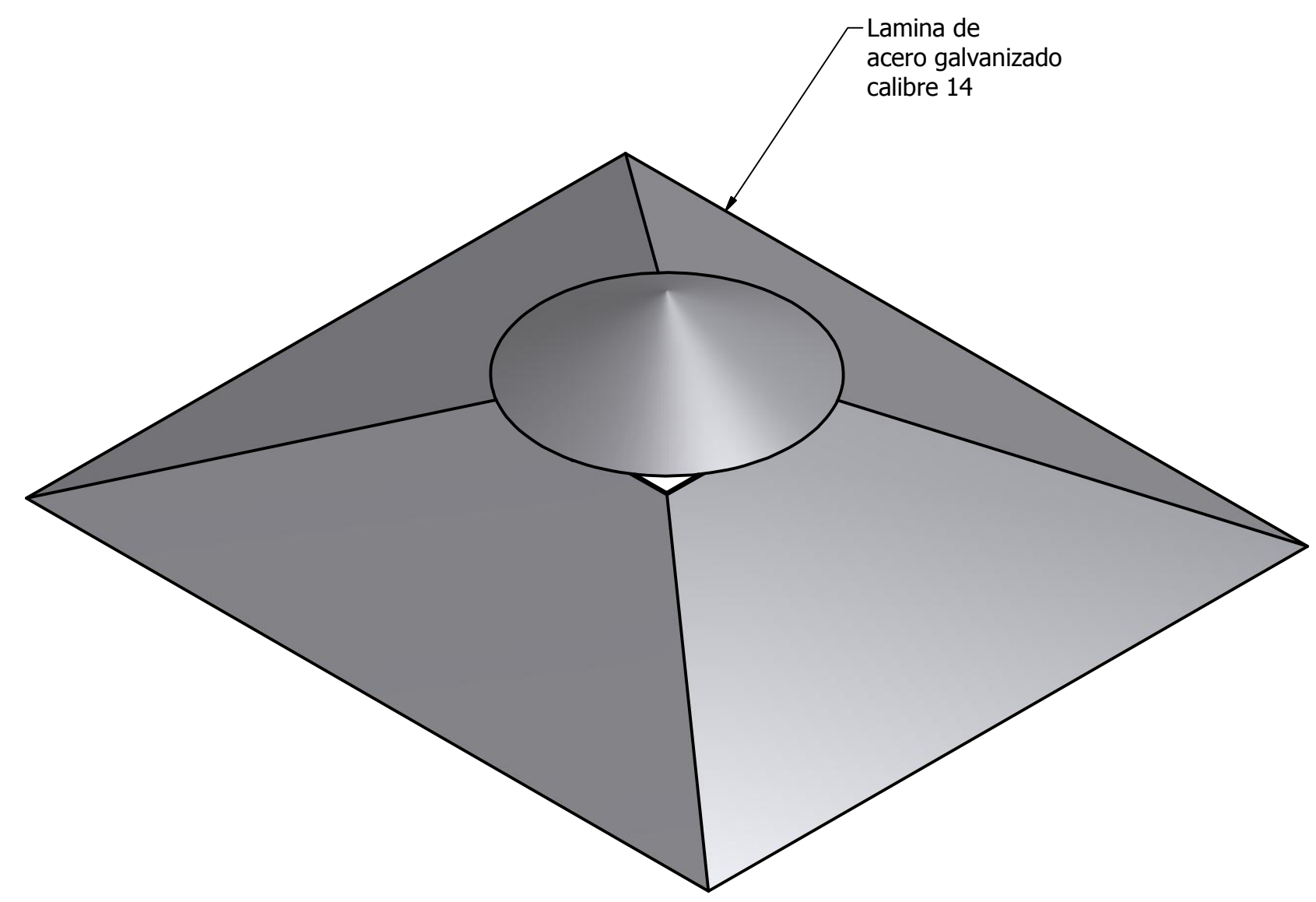

Isometria
SCALE 0.2

Elaborado	Fecha	UNIVERSIDAD CENTRAL DE VENEZUELA	
Meza, Maria C. Carvalho, Daniel	11/6/2012	TITULO Techo	
		Elemento	REV
		Techo para Camara de Secado	
		SHEET 1 OF 1	

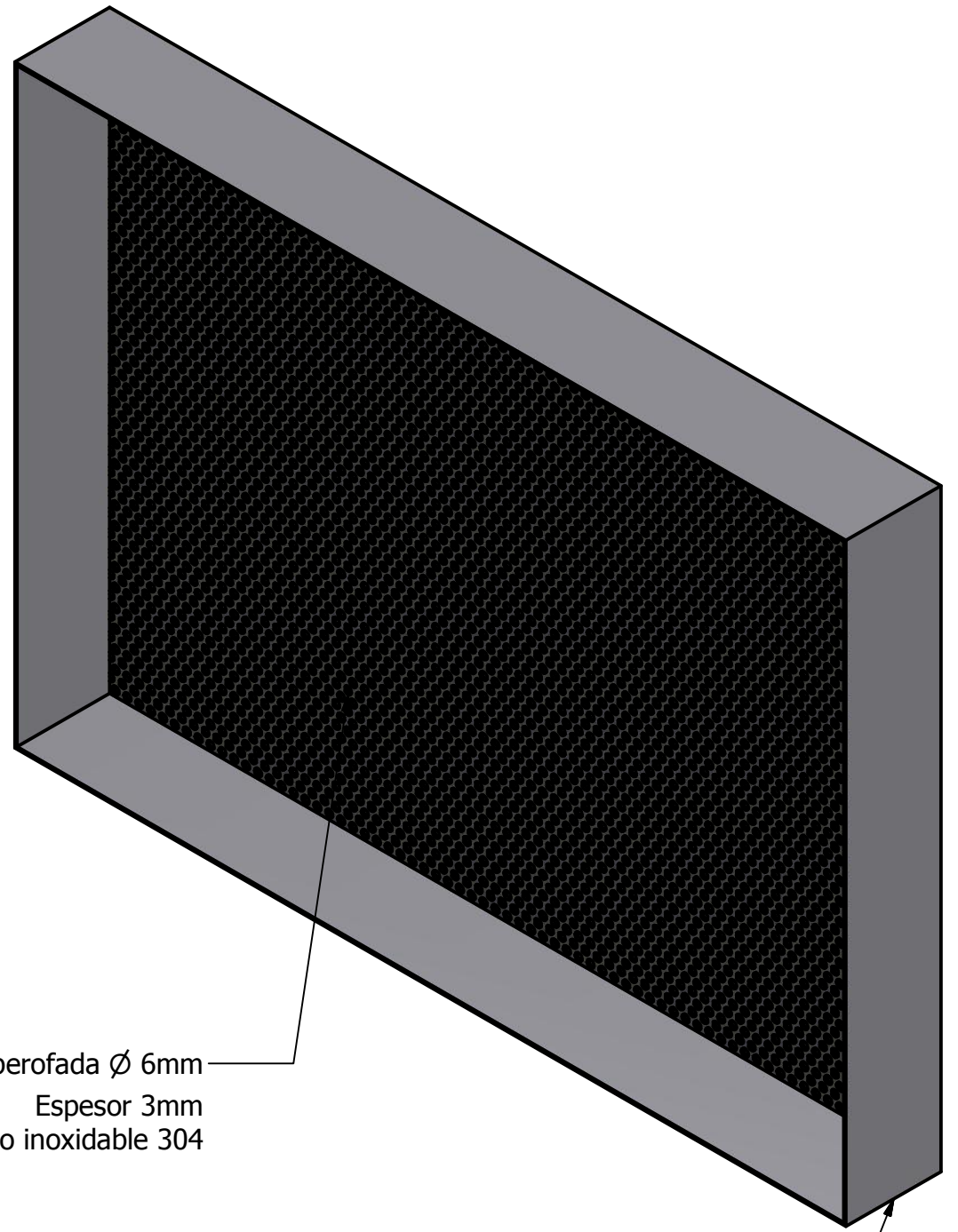
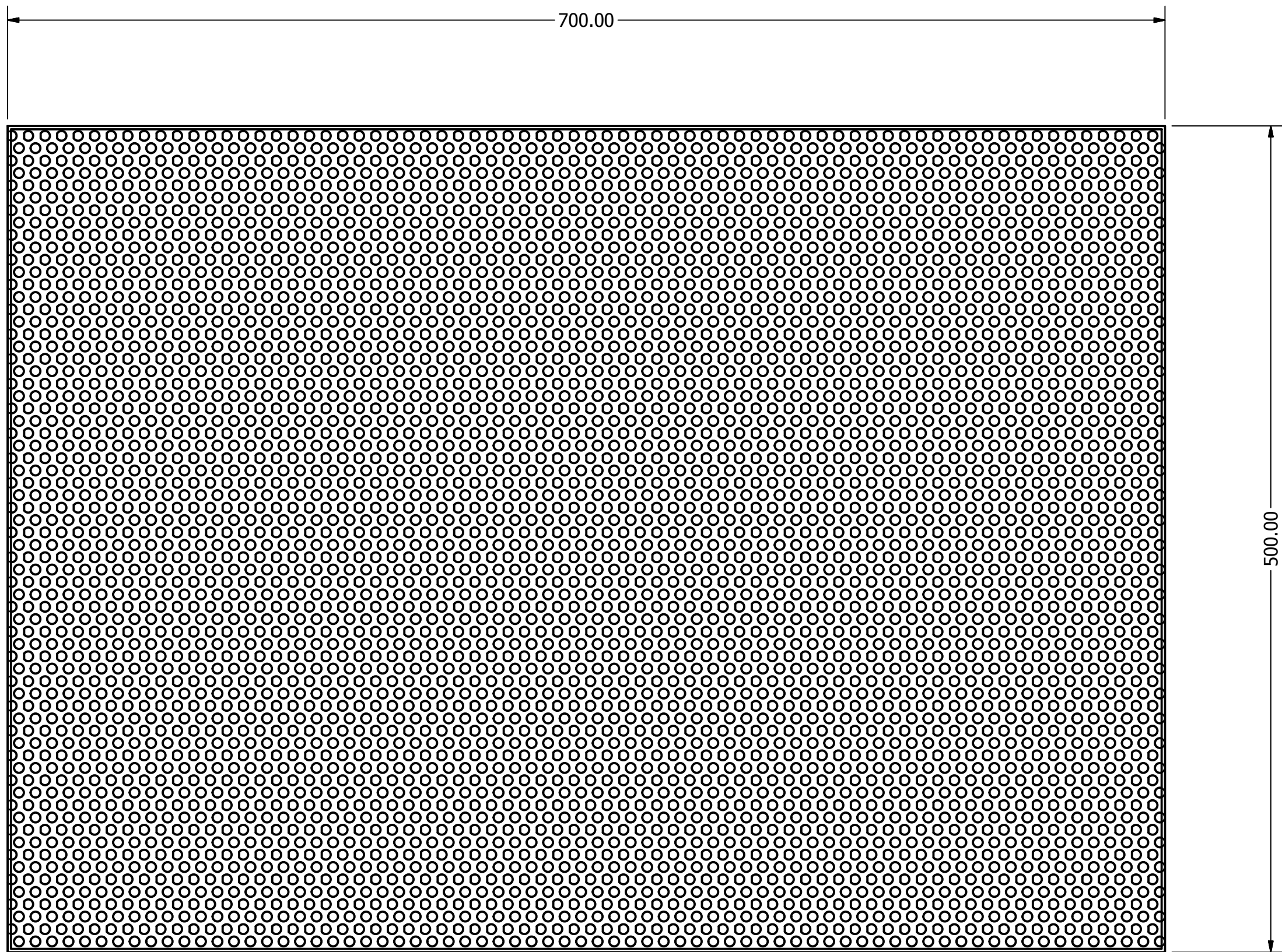
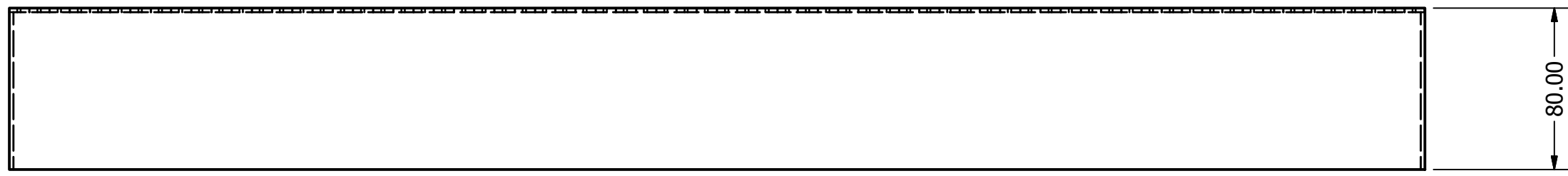
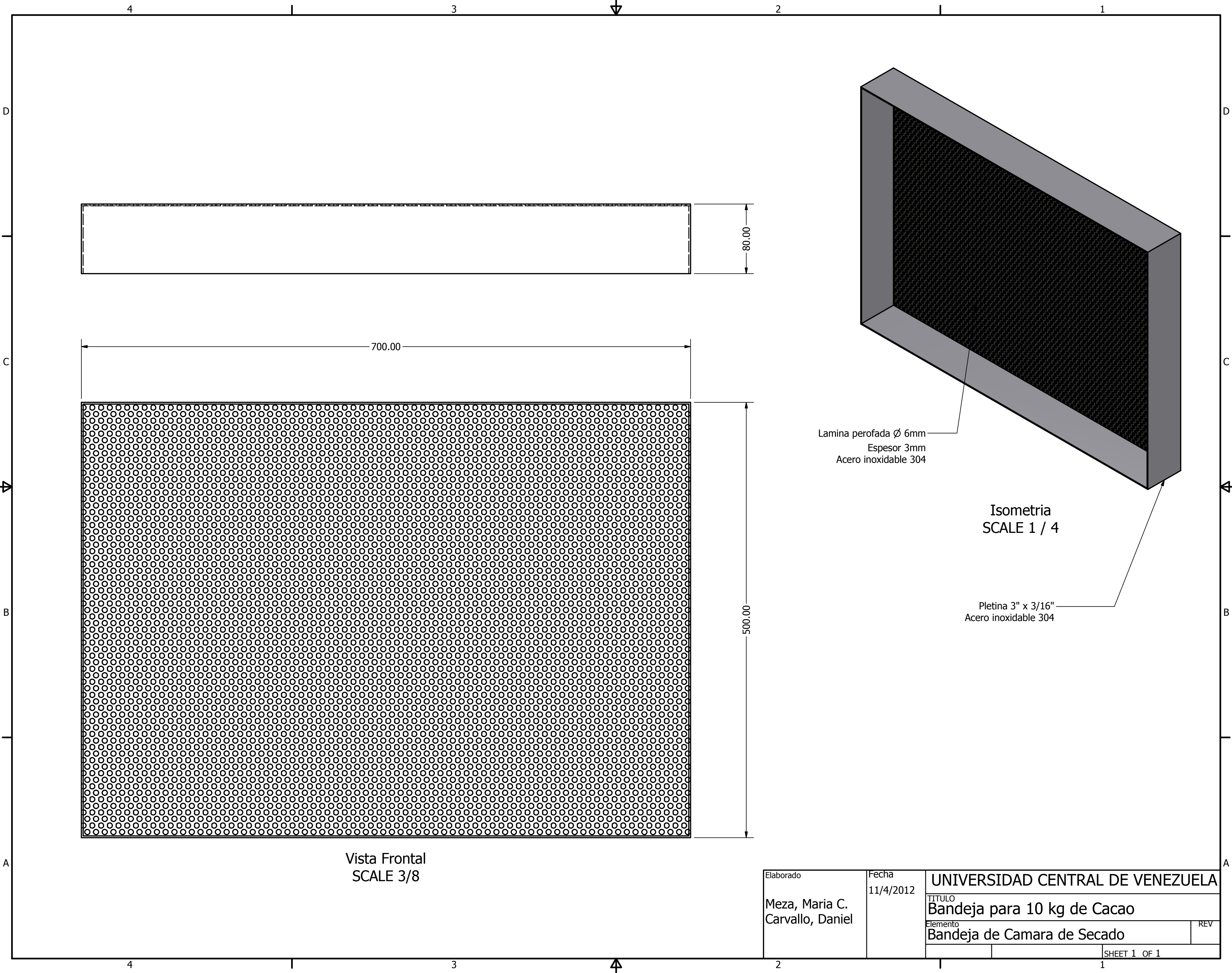

Lamina perforada Ø 6mm
 Espesor 3mm
 Acero inoxidable 304

Isometria
 SCALE 1 / 4

Pletina 3" x 3/16"
 Acero inoxidable 304

Vista Frontal
 SCALE 3/8

Elaborado Meza, Maria C. Carvalho, Daniel	Fecha 11/4/2012	UNIVERSIDAD CENTRAL DE VENEZUELA	
		TITULO Bandeja para 10 kg de Cacao	
Elemento Bandeja de Camara de Secado		REV	
		SHEET 1 OF 1	

4 3 2 1

D
C
B
A

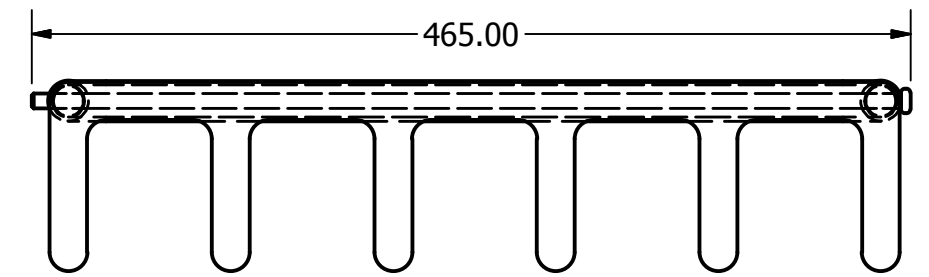
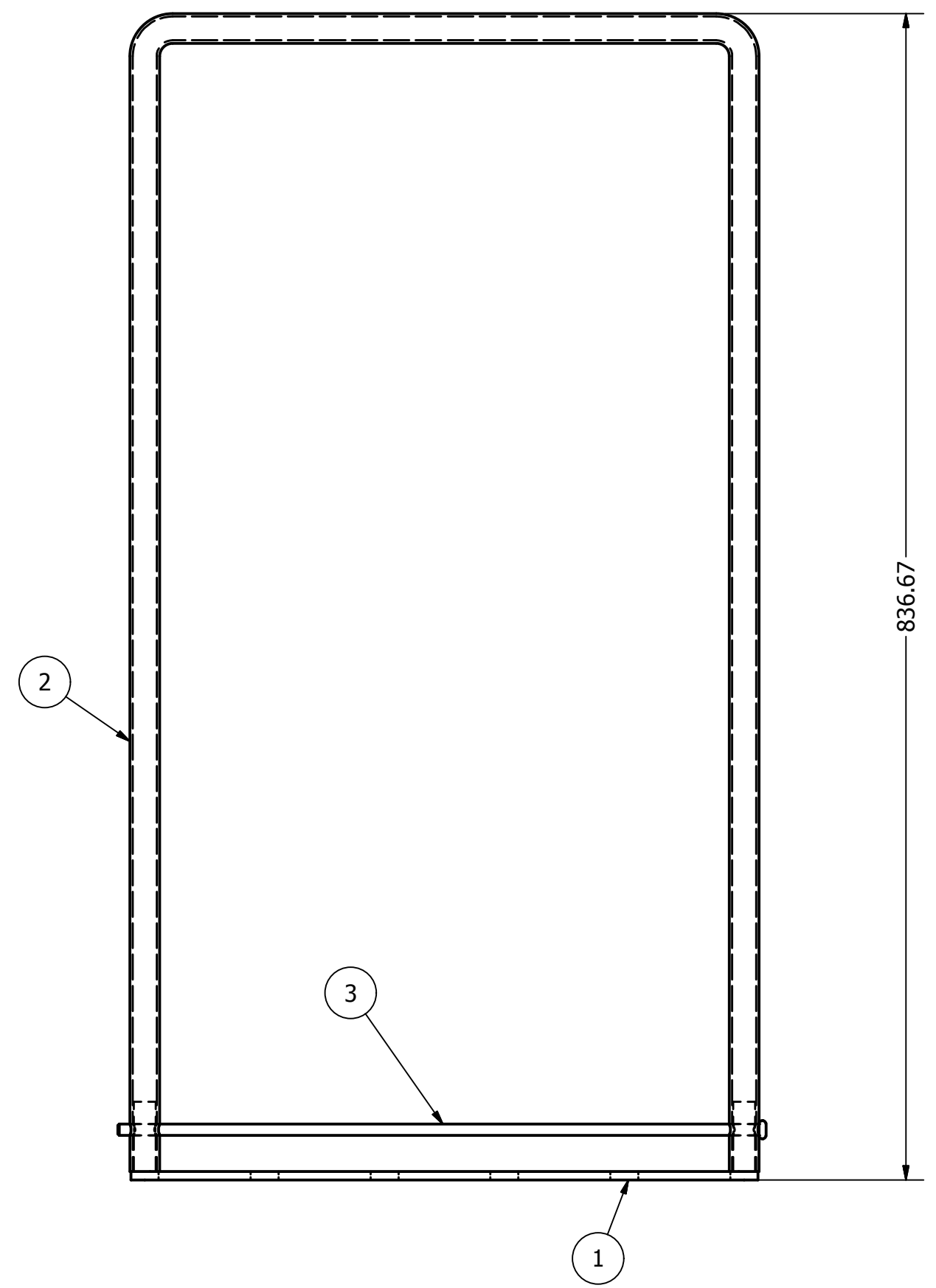

Vista Frontal
SCALE 1 / 4

PARTS LIST			
ITEM	QTY	PART NUMBER	MATERIAL
1	1	cepillo boceto 1	Stainless Steel, Austenitic
2	1	mango de cepillo	Stainless Steel, Austenitic
3	1	pasador cepillo	Stainless Steel, Austenitic

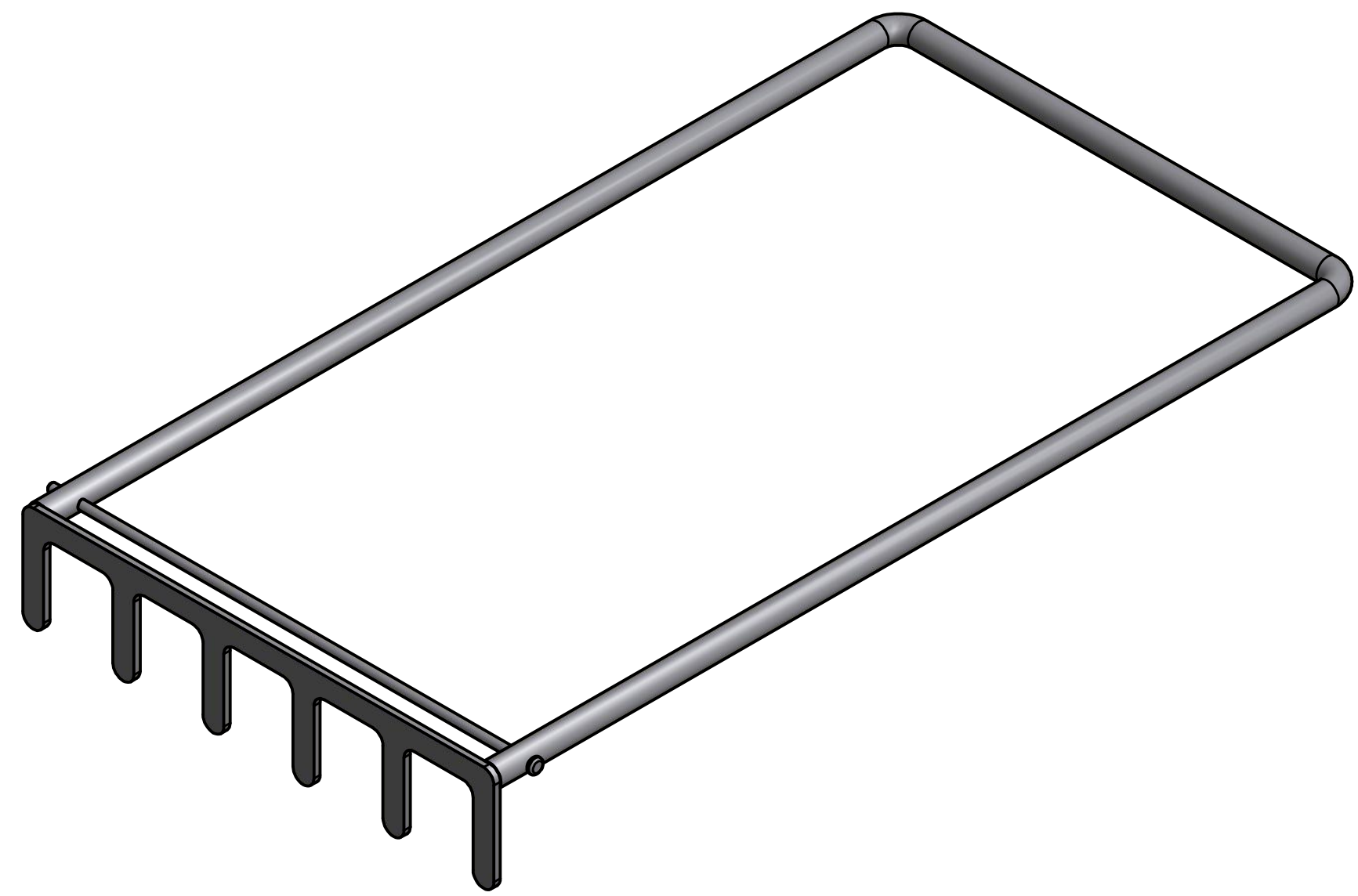

Isometria
SCALE 1 / 4

4 3 2 1

Elaborado Meza, Maria C. Carvalho, Daniel	Fecha 11/6/2012	UNIVERSIDAD CENTRAL DE VENEZUELA	
		TITULO Ensamble del sistema	
Elemento Rastrillo recto para Camara de Secado			REV
			SHEET 1 OF 4

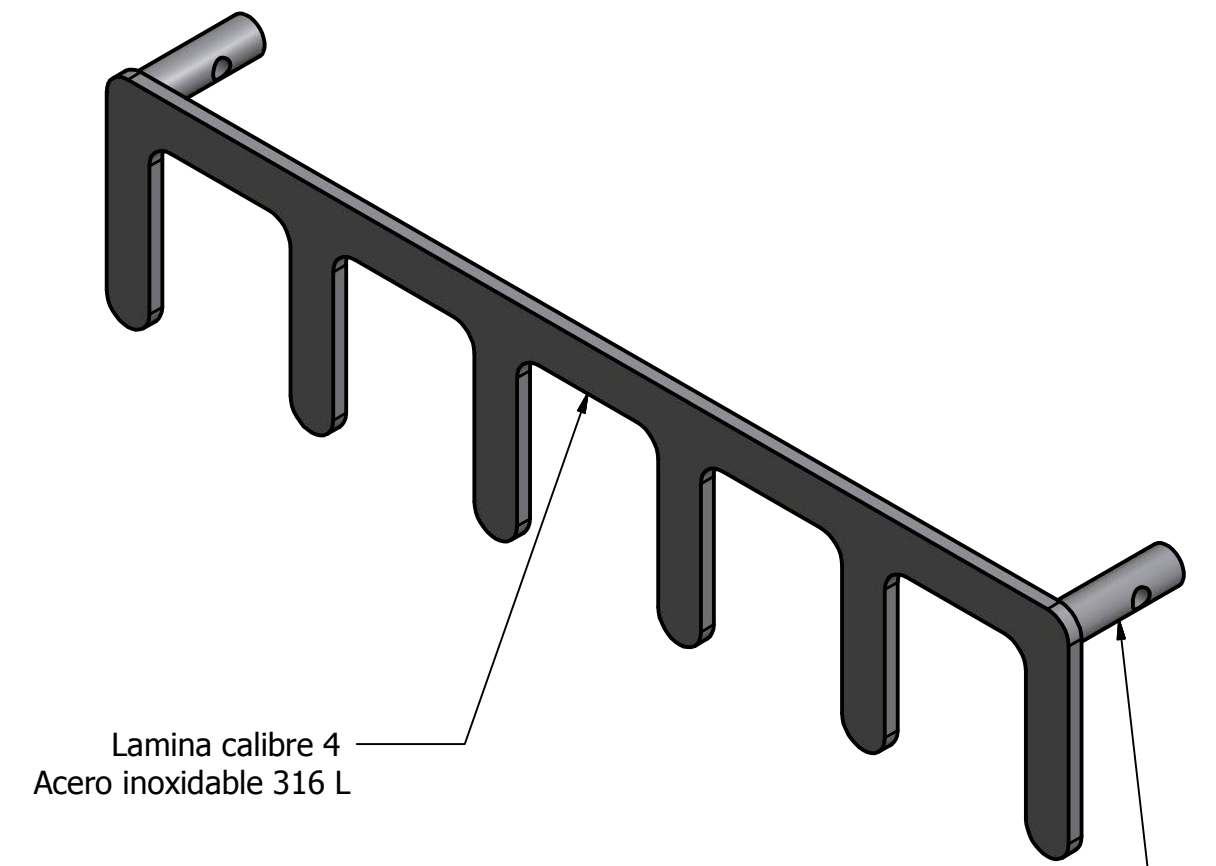
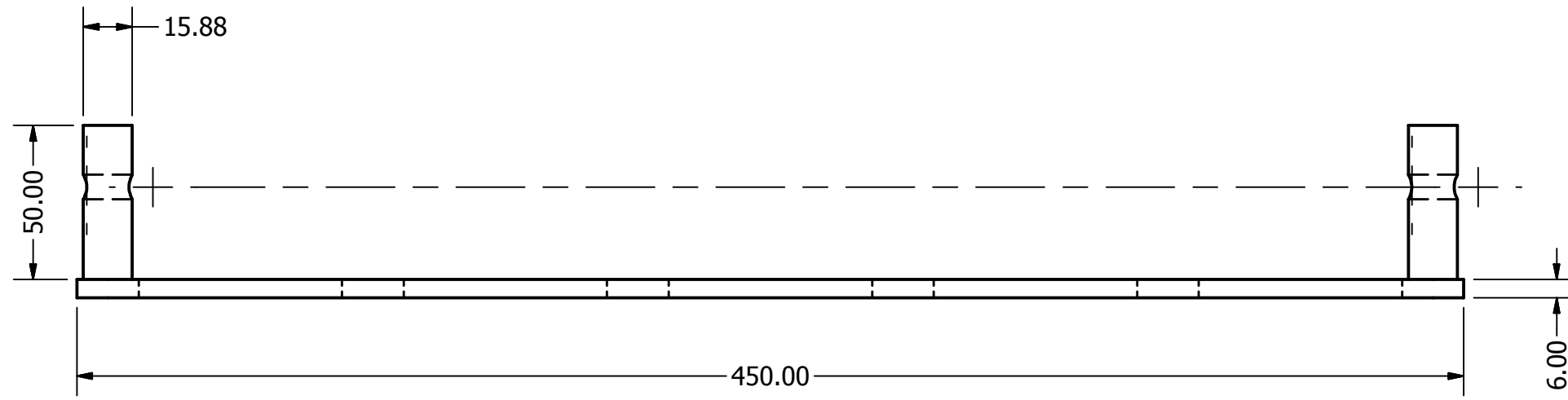

Lamina calibre 4
Acero inoxidable 316 L

Isometria
SCALE 0.4

Barra lisa 5/8 pulg
Acero inoxidable 304

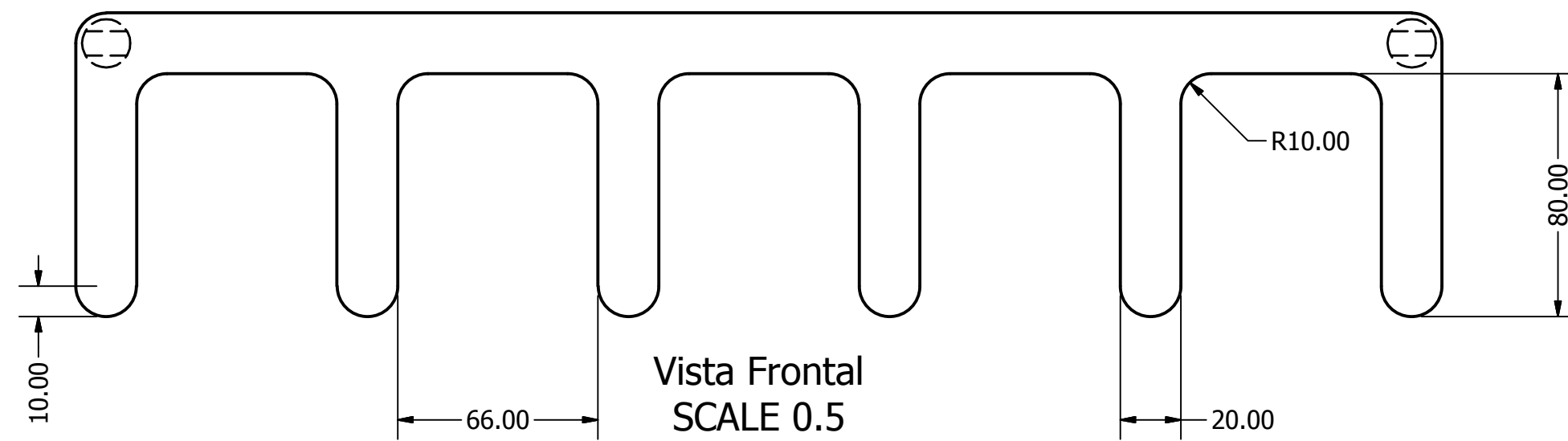

Vista Frontal
SCALE 0.5

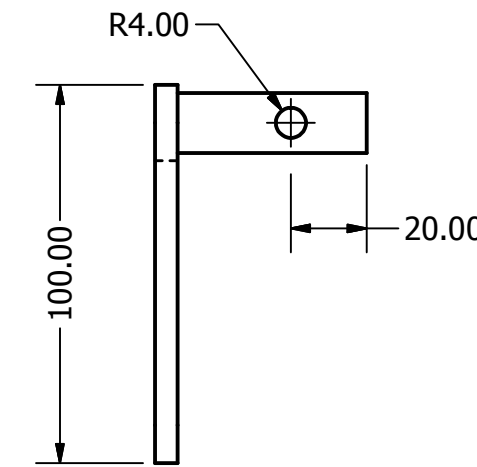

Elaborado	Fecha	UNIVERSIDAD CENTRAL DE VENEZUELA	
Meza, Maria C. Carvalho, Daniel	11/6/2012	TITULO Ensamble Rastrillo	
		Elemento	REV
		Rastrillo recto para Camara de Secado	
		SHEET 2 OF 4	

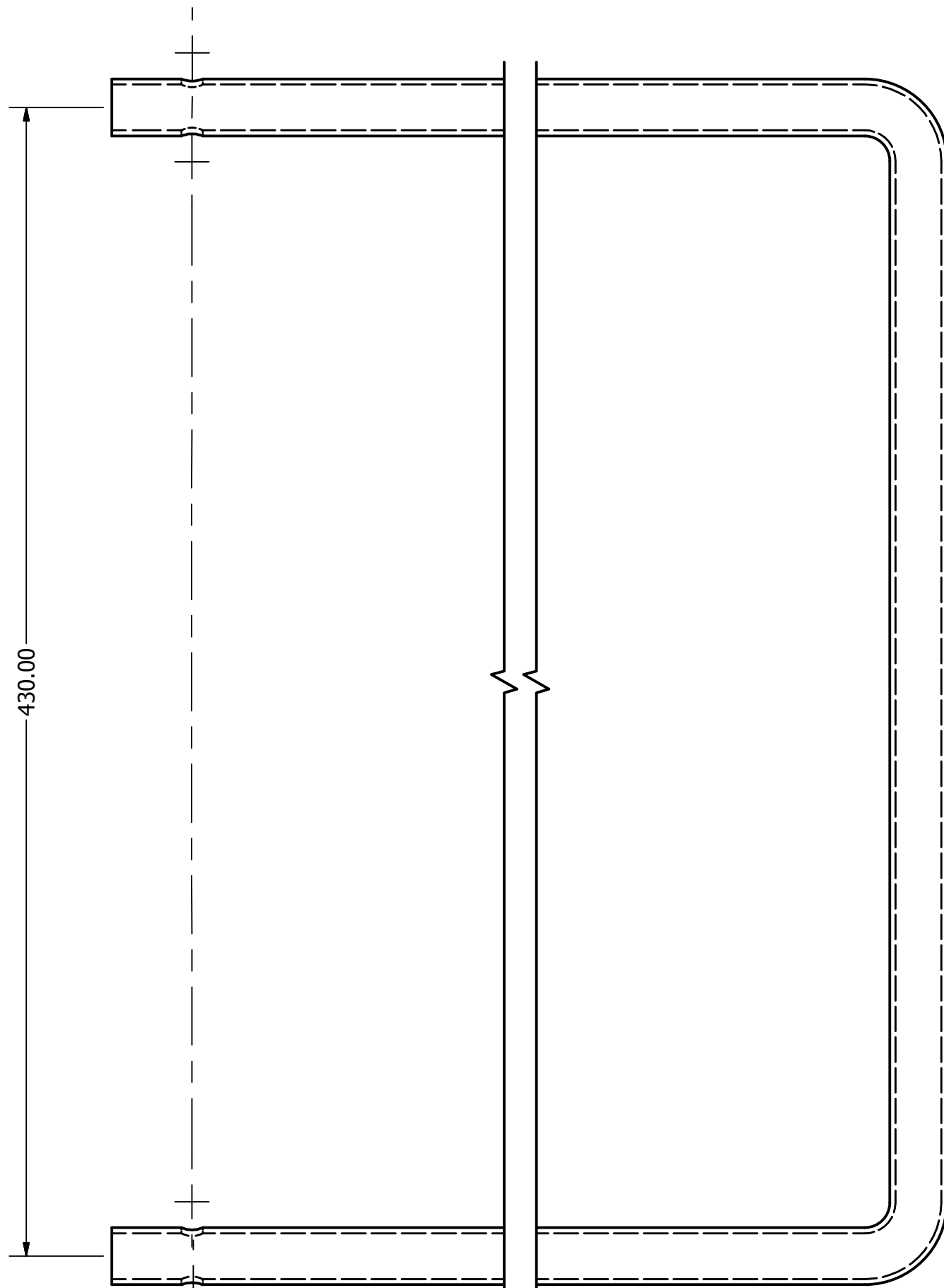
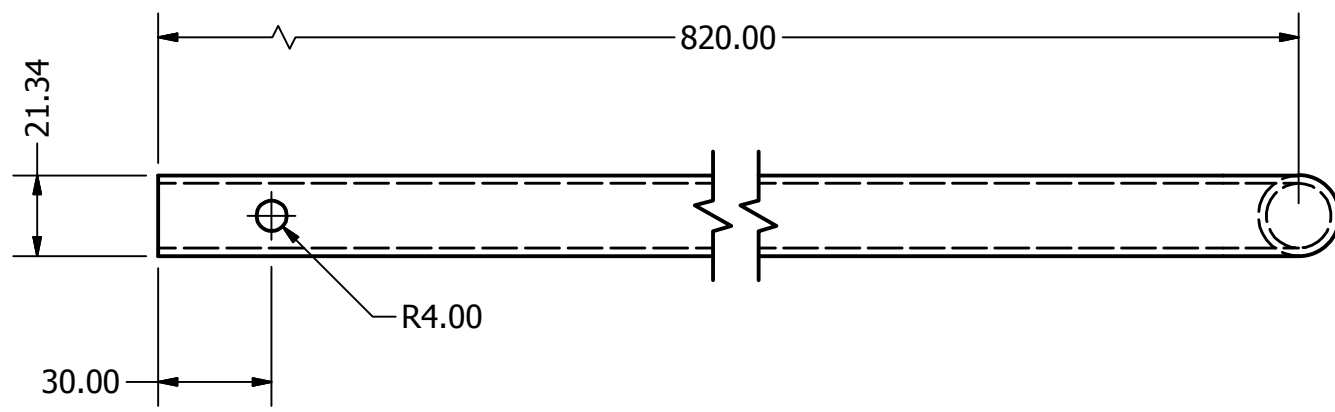

Vista Frontal
SCALE 0.5

Tubo 1/2 pulg
Acero inoxidable 304 L
Schedule 10

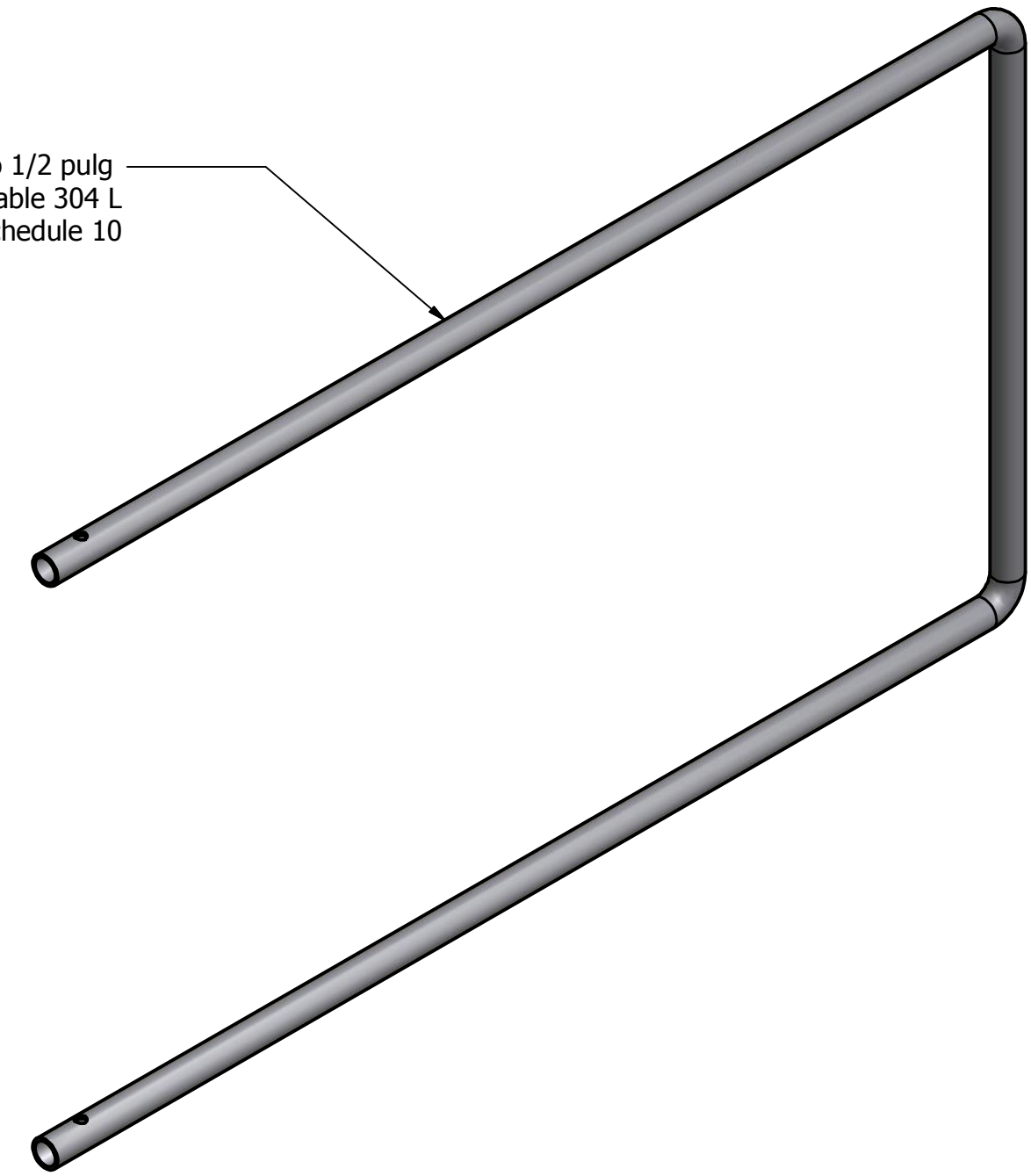

Isometria
SCALE 0.25

Elaborado	Fecha	UNIVERSIDAD CENTRAL DE VENEZUELA	
Meza, Maria C. Carvalho, Daniel	11/6/2012	TITULO	
		Mango de sujeción del cepillo	
		Elemento	REV
		Rastrillo recto para Camara de Secado	
		SHEET 3 OF 4	

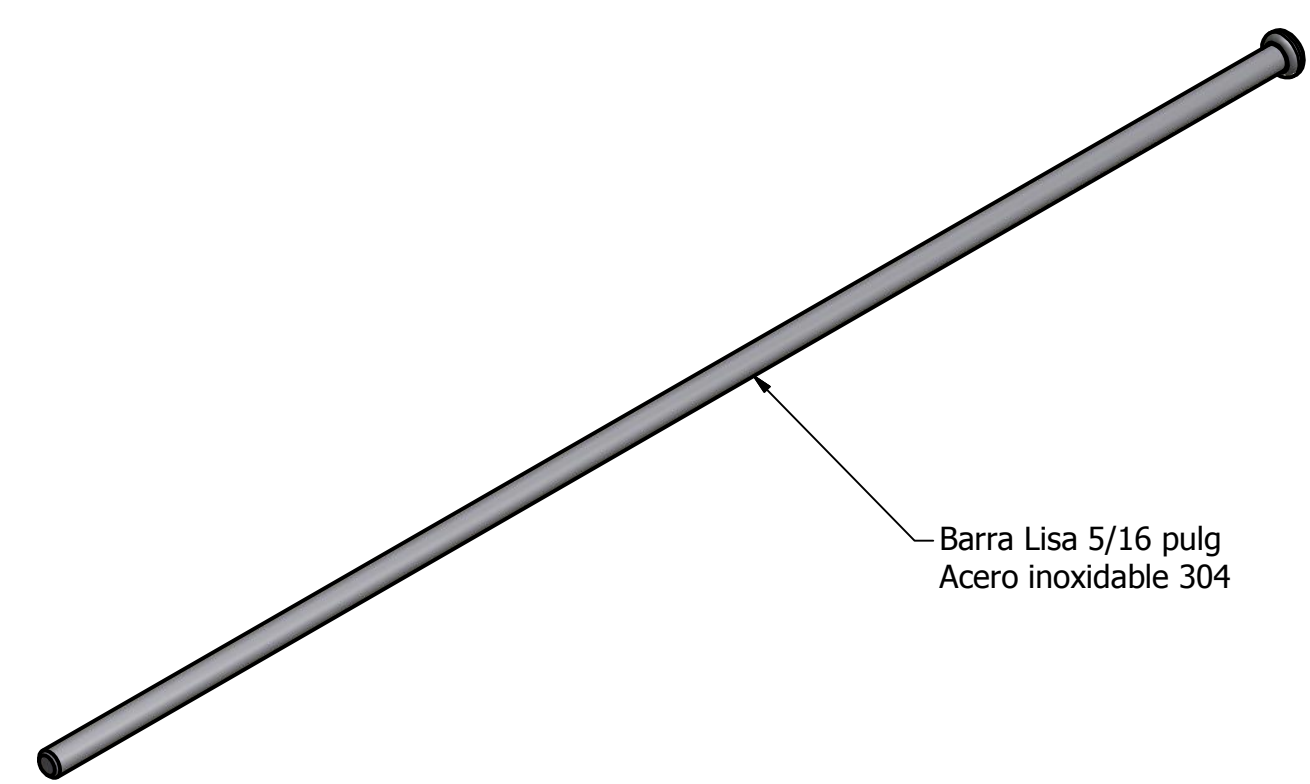
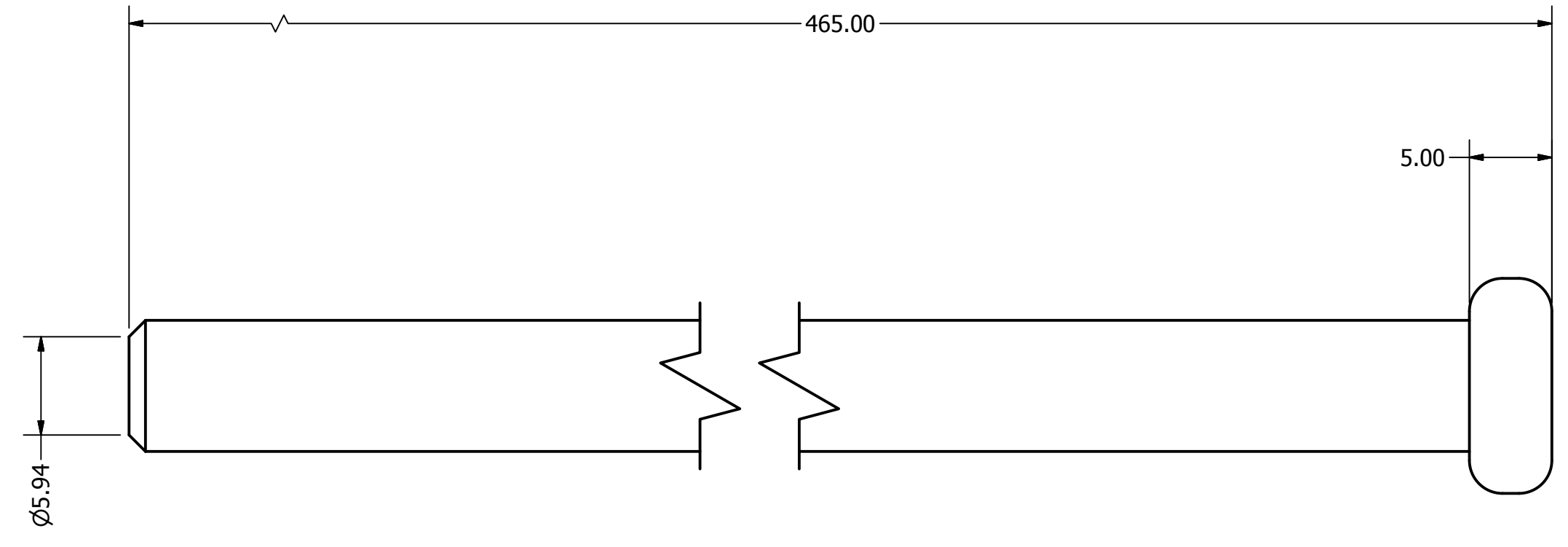
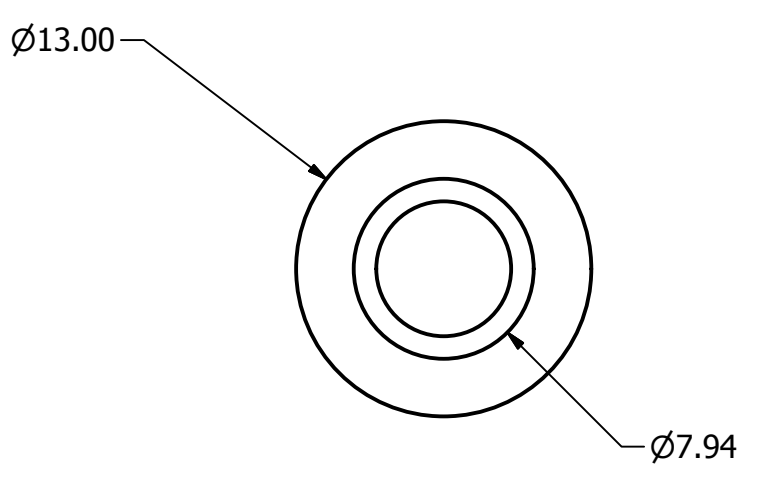
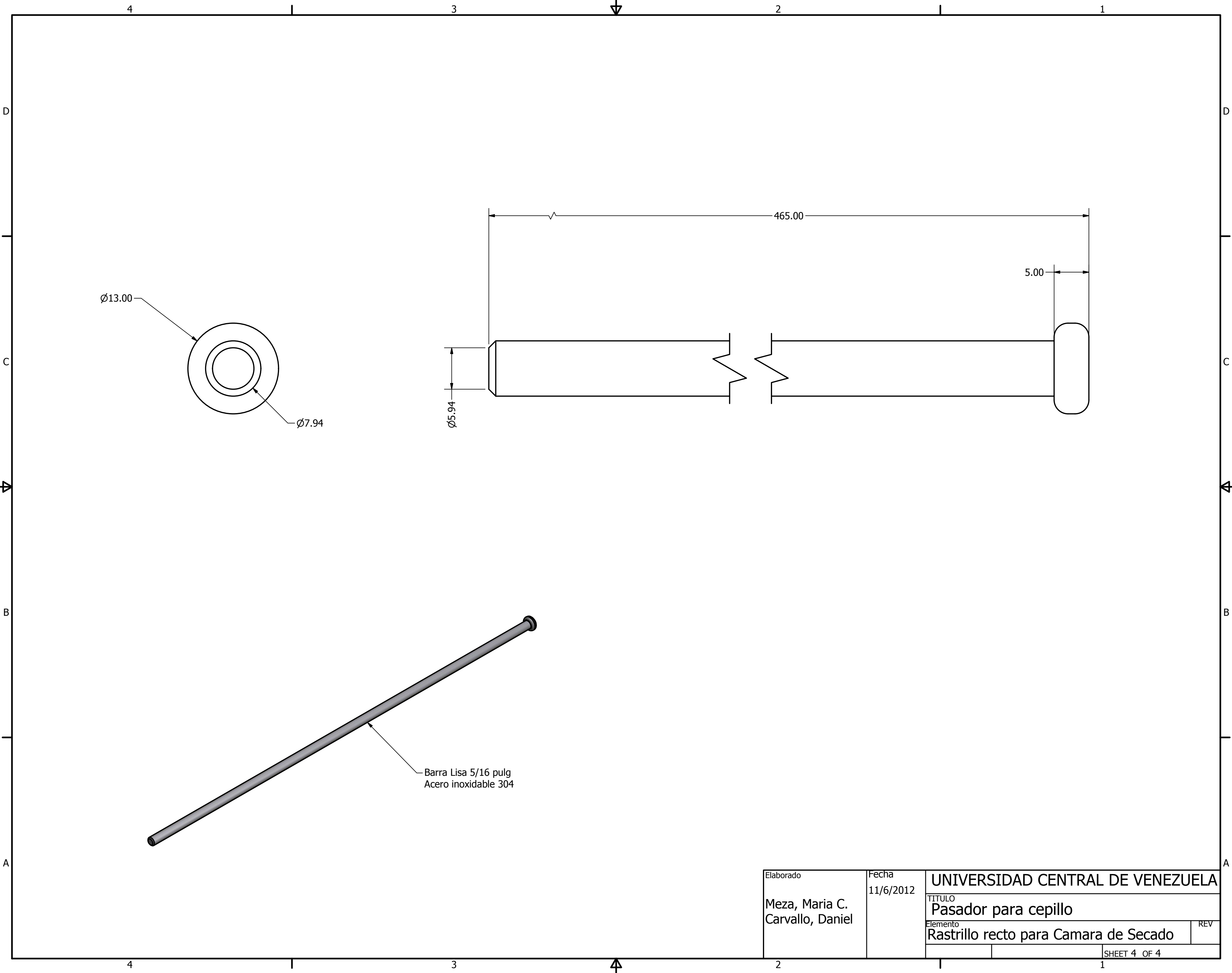

Barra Lisa 5/16 pulg
Acero inoxidable 304

Elaborado	Fecha	UNIVERSIDAD CENTRAL DE VENEZUELA	
Meza, Maria C. Carvalho, Daniel	11/6/2012	TITULO Pasador para cepillo	
		Elemento	REV
		Rastrillo recto para Camara de Secado	
		SHEET 4 OF 4	